

Aus tiefer Not schrei'ich zu dir Bwv 686

Alla cara memoria del M° Irvano Colauzzi 24/11/2011

Bach J.S.
Mantovani M.

Adagio

Continuation of the score for Tromba 1, Tromba 2, Tromba 3, Corno, Trombone, Baritono, and Tuba. The score includes dynamic markings such as *mf* (mezzo-forte) and *f* (forte). The music features a melodic line in the first staff (Tromba 1) and a supporting line in the second staff (Tromba 2).

2

10

13

13

mf

f

f

mf

f

16

16

mf

f

mf

f

mf

4
19

1

22

2.

25

mf

mf

f

28

f

mf

mf

f

25

28

28

6
31

34

37

37

f

mf

40

40

ff

8

43

46

49

52

10
55

Aus tiefer Not schrei'ich zu dir Bwv 686

11

Alla cara memoria del M^o Irvano Colauzzi 24/11/2011

Adagio

Bach J.S.
Mantovani M.

5

mf

f

9

f

mf

12

3

18

mf

21

2.

f

25

mf

28

31

35

38

42

47

50

53

f

f

mf

Detailed description of the musical score: The score is written on five staves. Staff 1 (measures 38-41) begins with a quarter rest, followed by eighth and quarter notes, and ends with a half note. Staff 2 (measures 42-46) starts with a quarter note, followed by a double bar line and a '2' above it, then continues with eighth and quarter notes. A forte (*f*) dynamic marking is placed below the staff between measures 42 and 43. Staff 3 (measures 47-49) begins with a half rest, followed by quarter and eighth notes, and ends with a half note. A forte (*f*) dynamic marking is placed below the staff between measures 47 and 48. Staff 4 (measures 50-52) starts with a quarter rest, followed by eighth and quarter notes, and ends with a half note. A mezzo-forte (*mf*) dynamic marking is placed below the staff between measures 50 and 51. Staff 5 (measures 53) continues the melodic line with eighth and quarter notes, ending with a half note and a double bar line.

Aus tiefer Not schrei ich zu dir Bwv 686

Alla cara memoria del M° Irvano Colauzzi 24/11/2011

Bach J.S.

Mantovani M.

Adagio

7

11

14

17

21

25

28

f

mf

3

2.

31

f

34

mf

37

mf

40

mf

43

f

46

mf

49

mf

54

mf

Aus tiefer Not schrei ich zu dir Bwv 686

Alla cara memoria del M^o Irvano Colauzzi 24/11/2011

Bach J.S.
Mantovani M.

Adagio

5

mf

9

12

f

16

mf

19

1

23

2.

27

f

mf

33

4

 mf

52

Aus tiefer Not schrei ich zu dir Bwv 686

Alla cara memoria del M° Irvano Colauzzi 24/11/2011

Bach J.S.

Mantovani M.

Adagio

Aus tiefer Not schrei ich zu dir Bwv 686

Alla cara memoria del M^o Irvano Colauzzi 24/11/2011

Bach J.S.
Mantovani M.

Adagio

7

f

10

mf

13

f *mf*

16

19

22

1. 2.

mf

25

28

31

34

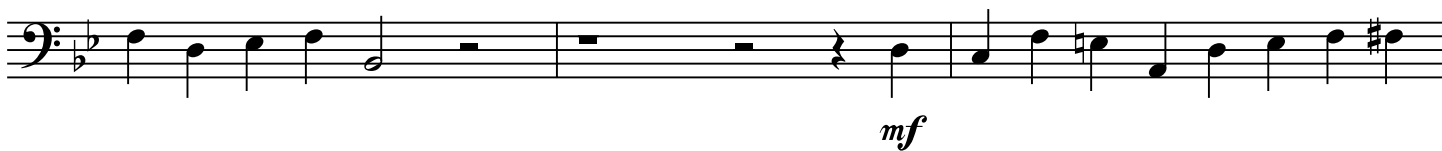

37

40

43

46

49

52

55

Aus tiefer Not schrei ich zu dir Bwv 686

Alla cara memoria del M^o Irvano Colauzzi 24/11/2011

Adagio

Bach J.S.
Mantovani M.

6

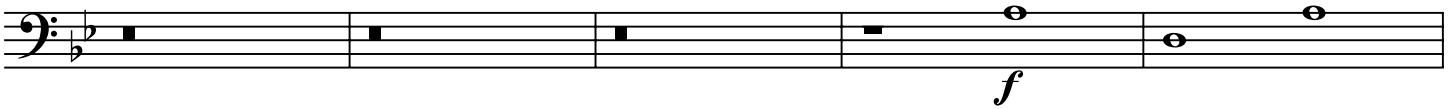

11

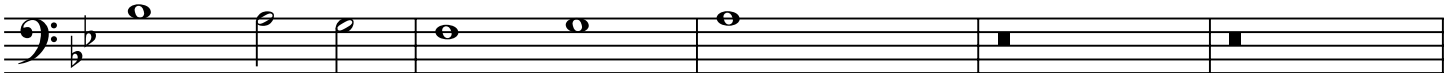

16

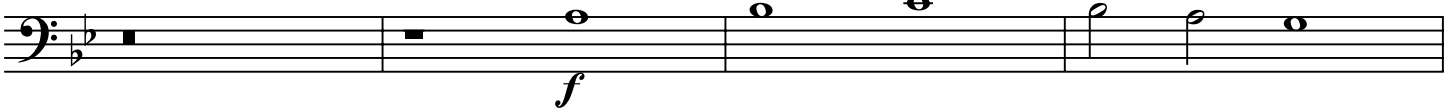

20

24

29

38

42

22

Aus tiefer Not schrei ich zu dir Bwv 686

47

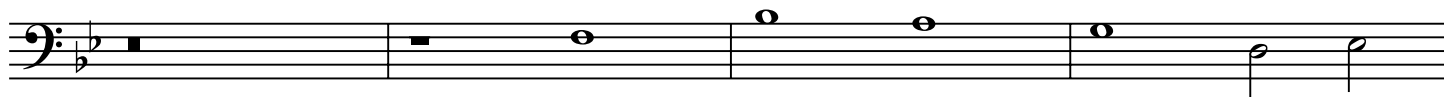
*f*

51

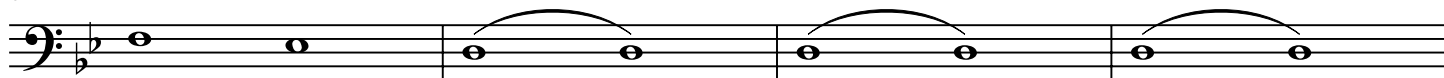

55

Aus tiefer Not schrei'ich zu dir Bwv 686

Alla cara memoria del M° Irvano Colauzzi 24/11/2011

Bach J.S.

Mantovani M.

Adagio

5

f

8

mf

11

14

f

17

mf *f* *mf*

20

23

2. *f*

27

mf

30

33

39

42

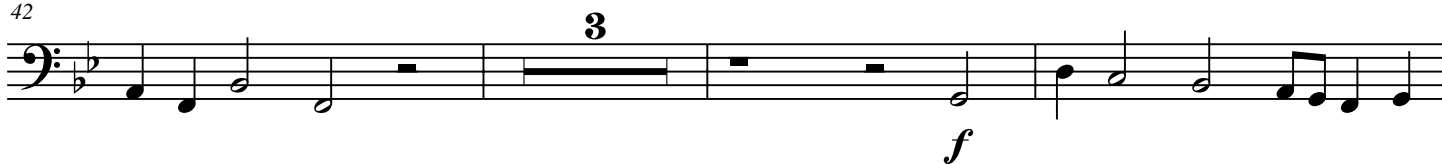

48

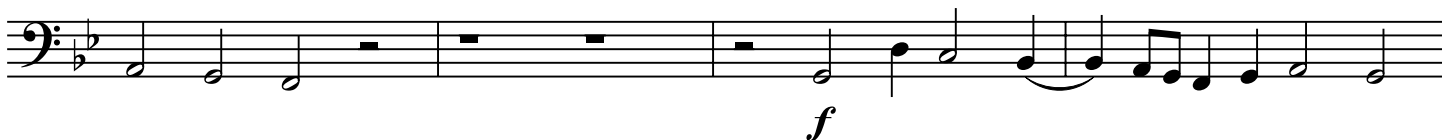

52

55

