

Partitura

# Panis angelicus

Cesar Franck  
Marco Mantovani

Andante sempre legato (♩ = c. 75)

Cl in Mi $\flat$  (opz)

Cl in Si $\flat$  1

Cl in Si $\flat$  2

Cl in Si $\flat$  3

Cl Alto

Cl Basso (opz)

*mp*

*mp*

*mp*

*mp*

*mp*

*mp*

*mf*

*mf*

*mp*

*pp*

*p*

*p*

## Panis angelicus

15

15

*pp*

*mp*

*pp*

21

21

*mp*

*pp*

# Panis angelicus

3

27

27

*f* *mf* *f* *mf*

*f* *mf* *f* *mf*

*mf*

*pp* *mp*

*mp*

33

33

*rit.* *a tempo*

*f* *f* *f* *f*

*rit.* *a tempo*

*rit.* *a tempo*

*mp* *mp*

*f* *mp*

## Panis angelicus

40

40

40

46

46

*mp*

46

Panis angelicus

5

52

*ff*

*mf* *mf* *mp*

52

60 Rall. *p*

60 Rall. *p*

60 Rall. *p*

60 Rall. *p*

60 Rall. *p*

60 Rall. *p*

60 Rall. *p*

# Panis angelicus

Cesar Franck  
Marco Mantovani

Andante sempre legato (♩ = c. 75)

Cl in Mi $\flat$  (opz.)

*mp*

*mf*

*f*

*mf* *f*

*mf* *f*

*rit.* *a tempo* *f*

# Panis angelicus

Cesar Franck  
Marco Mantovani

Andante sempre legato (♩ = c. 75)

Cl in Si $\flat$  1

*mp*

*mf*

*f*

*mf* *f* *mf* *f*

*rit.* *a tempo* *f*

Panis angelicus

9

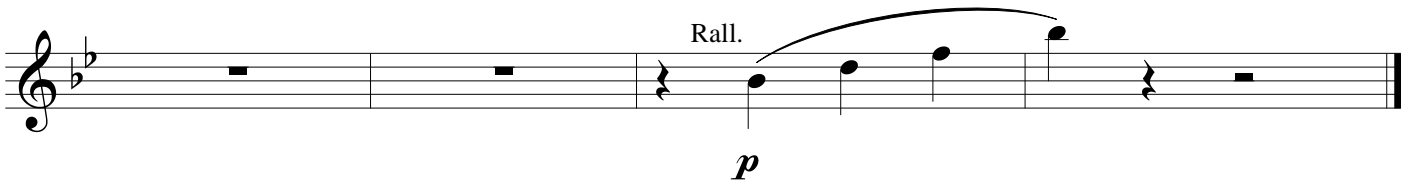
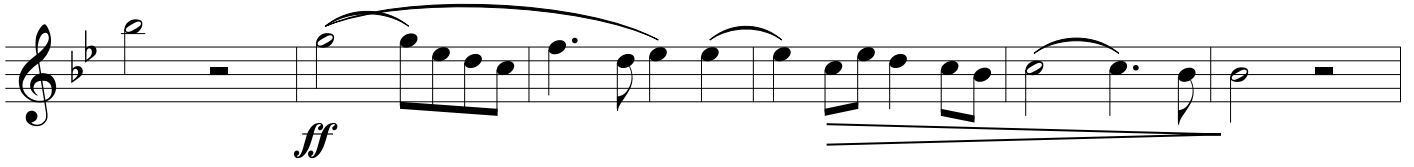
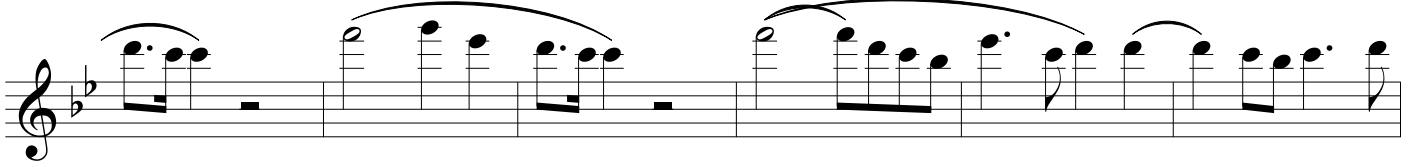

# Panis angelicus

Cesar Franck  
Marco Mantovani

Andante sempre legato (♩ = c. 75)

Cl in Si♭ 2

*mp*

*mp*

*pp*

*mp* *pp*

*mf* *f*

*rit.* *a tempo* *f*

# Panis angelicus

Cesar Franck  
Marco Mantovani

Andante sempre legato (♩ = c. 75)

Cl in Si♭ 3

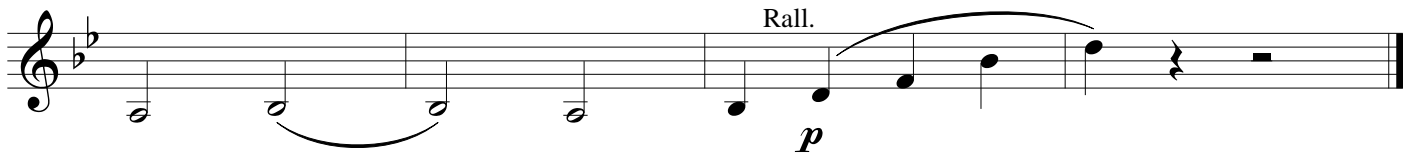
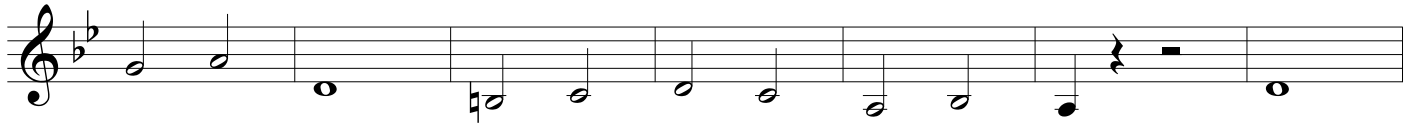

# Panis angelicus

Cesar Franck  
Marco Mantovani

Andante sempre legato (♩ = c. 75)

Cl Alto

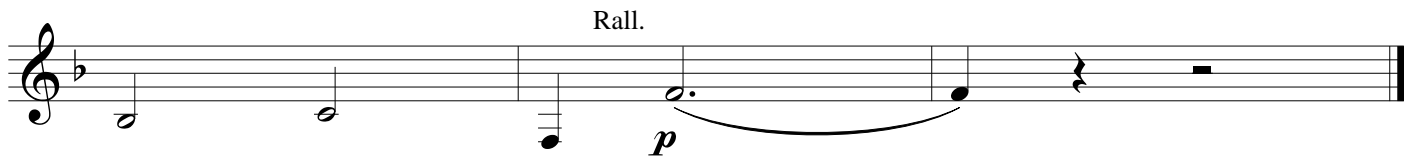

# Panis angelicus

Cesar Franck  
Marco Mantovani

Andante sempre legato (♩ = c. 75)

Cl Basso (opz.)

