

Tema da "Nuovo Cinema Paradiso"

E.Morricone
M.Mantovani

Adagio(ma senza addormentarsi)

Flute

Clarinet in E \flat

Soprano Sax.

Trumpet in B \flat

Alto Clarinet

8

Fl.

E \flat Cl.

8

S. Sx.

8

Tr.

8

A.Cl.

Tema da "Nuovo Cinema Paradiso"

3

49

Fl.

E♭ Cl.

S. Sx.

Tr.

A.Cl.

57

Fl.

E♭ Cl.

S. Sx.

Tr.

A.Cl.

f

p

65

Fl.

E♭ Cl.

S. Sx.

Tr.

A.Cl.

mf

Tema da "Nuovo Cinema Paradiso"

E.Morricone
M.Mantovani

Adagio(ma senza addormentarsi)

A.Cl.

12

A.Cl.

24

A.Cl.

36

A.Cl.

49

A.Cl.

61

A.Cl.

Tema da "Nuovo Cinema Paradiso"

E.Morricone
M.Mantovani

Adagio(ma senza addormentarsi)

E♭ Cl. 

10 

21 

34 

46 

63 

Tema da "Nuovo Cinema Paradiso"

E.Morricone
M.Mantovani

Adagio(ma senza addormentarsi)

Fl. 

[illegible]

Fl.

Fl. 

Fl. 

Fl. 

Fl. 

Tema da "Nuovo Cinema Paradiso"

E.Morricone
M.Mantovani

Adagio(ma senza addormentarsi)

S. Sx.

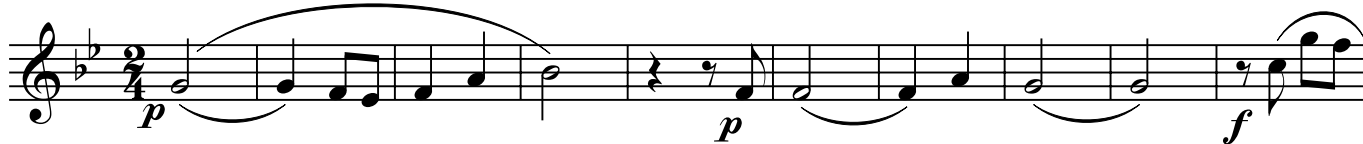

Sx.

Sx.

Sx.

Sx.

Sx.

Sx.

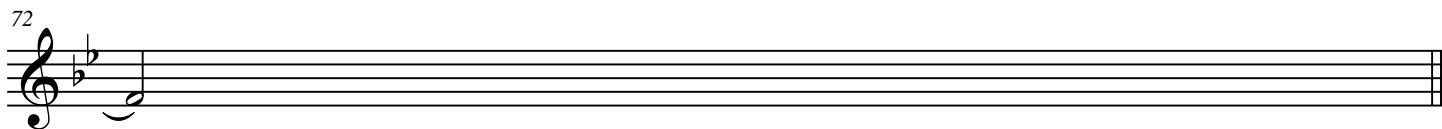

Tema da "Nuovo Cinema Paradiso"

E.Morricone
M.Mantovani

Adagio(ma senza addormentarsi)

