

# Ricercare a 6

J.S.Bach  
Mantovani M.

Oboe

Bassoon

Clarinet in B $\flat$

Trumpet in B $\flat$

Trombone

Bass Clarinet

4

Ob.

Bsn

B $\flat$  Cl.

B $\flat$  Tpt

Tbn

B. Cl.

4

*f*

*mp*

# Ricercare a 6

2  
7

Ob.

Bsn

B $\flat$  Cl.

B $\flat$  Tpt

Tbn

B. Cl.

*f*

*mp*

*p*

10

Ob.

Bsn

B $\flat$  Cl.

B $\flat$  Tpt

Tbn

B. Cl.

10

10

13

Ob.

Bsn

*mp*

B♭ Cl.

*p*

B♭ Tpt

Tbn

*f*

B. Cl.

13

16

Ob.

Bsn

*p*

B♭ Cl.

16

B♭ Tpt

Tbn

*mp*

B. Cl.

16

# Ricercare a 6

4

19

Ob. *f*

Bsn

B $\flat$  Cl.

B $\flat$  Tpt

Tbn

B. Cl. *p*

21

Ob.

Bsn

B $\flat$  Cl.

B $\flat$  Tpt

Tbn

B. Cl.

Ricercare a 6

5

23

Ob.

*mp*

Bsn

*p*

B♭ Cl.

23

B♭ Tpt

Tbn

23

B. Cl.

*f*

26

Ob.

Bsn

B♭ Cl.

26

B♭ Tpt

Tbn

26

B. Cl.

6

## Ricercare a 6

29

Ob.

Bsn

B $\flat$  Cl.

29

B $\flat$  Tpt

Tbn

29

B. Cl.

*mp*

32

Ob.

Bsn

B $\flat$  Cl.

32

B $\flat$  Tpt

Tbn

32

B. Cl.

# Ricercare a 6

7

35

Ob.

Bsn

B $\flat$  Cl.

35

B $\flat$  Tpt

Tbn

35

B. Cl.

38

Ob.

Bsn

B $\flat$  Cl.

38

B $\flat$  Tpt

Tbn

38

B. Cl.

*mf*

*p*

*mf*

*p*

Detailed description of the musical score: The score is for a piece titled 'Ricercare a 6'. It consists of two systems of staves. The first system covers measures 35 to 37. The instruments are Oboe (Ob.), Bassoon (Bsn), B-flat Clarinet (B $\flat$  Cl.), B-flat Trumpet (B $\flat$  Tpt), Trombone (Tbn), and Baritone Clarinet (B. Cl.). The second system covers measures 38 to 40. The dynamics *mf* (mezzo-forte) and *p* (piano) are indicated. The key signature has two flats (B-flat and E-flat), and the time signature is 6/8. The notation includes various note values, rests, and slurs.

8

## Ricerca a 6

41

Ob.

*mf*

*p*

Bsn

*mf*

*p*

B♭ Cl.

*p*

41

B♭ Tpt

Tbn

41

B. Cl.

*mf*

44

Ob.

Bsn

B♭ Cl.

44

B♭ Tpt

Tbn

44

B. Cl.

*mp*

Ricercare a 6

9

47

Ob.

Bsn

B $\flat$  Cl.

*f*

47

B $\flat$  Tpt

Tbn

47

B. Cl.

50

Ob.

Bsn

B $\flat$  Cl.

50

B $\flat$  Tpt

Tbn

50

B. Cl.

*mf*

## 10

Ob.

Bsn

B♭ Cl.

B♭ Tpt

Tbn

B. Cl.

55

55

55

*p*

*mf*

*mf*

*p*

Ricercare a 6

11

57

Ob.

*p*

Bsn

B $\flat$  Cl.

57

B $\flat$  Tpt

*f*

Tbn

57

B. Cl.

*mf*

59

Ob.

Bsn

B $\flat$  Cl.

59

B $\flat$  Tpt

Tbn

59

B. Cl.

12

## Ricercare a 6

61

Ob.

Bsn

B $\flat$  Cl.

61

B $\flat$  Tpt

Tbn

*p*

61

B. Cl.

63

Ob.

Bsn

B $\flat$  Cl.

63

B $\flat$  Tpt

Tbn

63

B. Cl.

65

Ob.

Bsn.

B♭ Cl.

*f*

65

B♭ Tpt

Tbn.

65

B. Cl.

67

Ob.

Bsn.

B♭ Cl.

67

B♭ Tpt

Tbn.

67

B. Cl.

14

## Ricercare a 6

69

Ob.

Bsn

B $\flat$  Cl.

B $\flat$  Tpt

Tbn

B. Cl.

*mp*

71

Ob.

Bsn

B $\flat$  Cl.

B $\flat$  Tpt

Tbn

B. Cl.

# Ricercare a 6

15

73

Ob.

Bsn

B $\flat$  Cl.

73

B $\flat$  Tpt

Tbn

*f*

73

B. Cl.

75

Ob.

Bsn

B $\flat$  Cl.

75

B $\flat$  Tpt

Tbn

75

B. Cl.

16

## Ricercare a 6

77

Ob.

Bsn

B $\flat$  Cl.

77

B $\flat$  Tpt

Tbn

*mp*

77

B. Cl.

79

Ob.

Bsn

B $\flat$  Cl.

79

B $\flat$  Tpt

Tbn

79

B. Cl.

6

6

6

6

Ricercare a 6

17

81

Ob.

Bsn

B $\flat$  Cl.

81

B $\flat$  Tpt

Tbn

81

B. Cl.

84

Ob.

Bsn

B $\flat$  Cl.

84

B $\flat$  Tpt

Tbn

84

B. Cl.

18

## Ricerca a 6

86

Ob.

Bsn

B $\flat$  Cl.

*f*

B $\flat$  Tpt

Tbn

B. Cl.

88

Ob.

Bsn

B $\flat$  Cl.

B $\flat$  Tpt

Tbn

B. Cl.

88

88

Ricercare a 6

19

90

Ob.

Bsn

B♭ Cl.

B♭ Tpt

Tbn

B. Cl.

*mf*

*p*

*mf*

*mf*

*mf*

*p*

*mf*

93

Ob.

Bsn

B♭ Cl.

B♭ Tpt

Tbn

B. Cl.

*p*

*mf*

*mf*

*mf*

*mf*

## 20

[illegible]

101

Ob.

Bsn

*p*

B $\flat$  Cl.

101

B $\flat$  Tpt

*mf*

*p*

Tbn

*p*

101

B. Cl.

# Ricercare a 6

J.S.Bach  
Mantovani M.

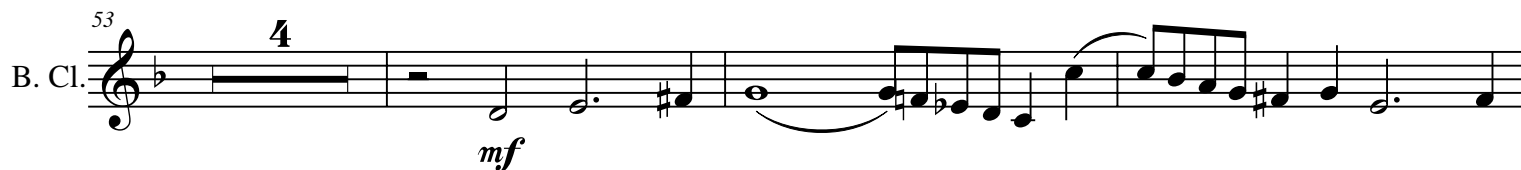
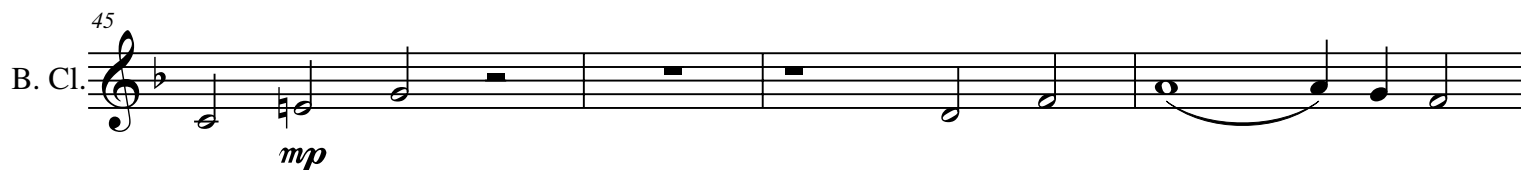
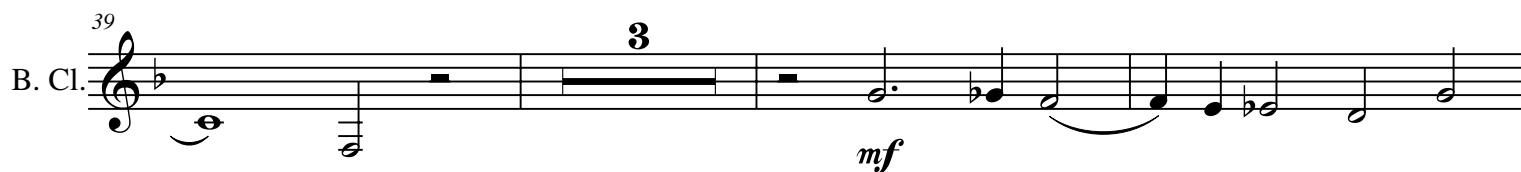
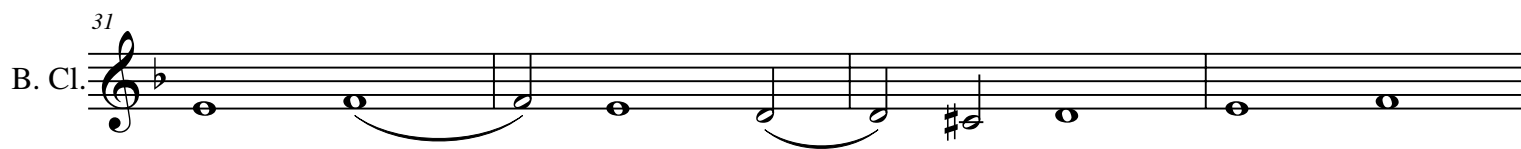

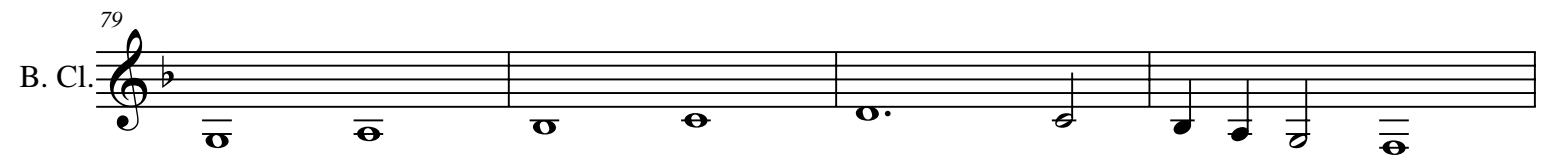
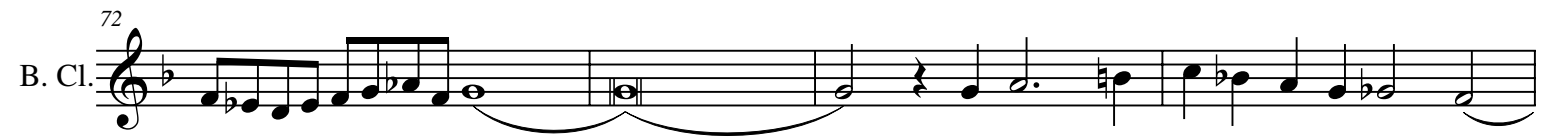

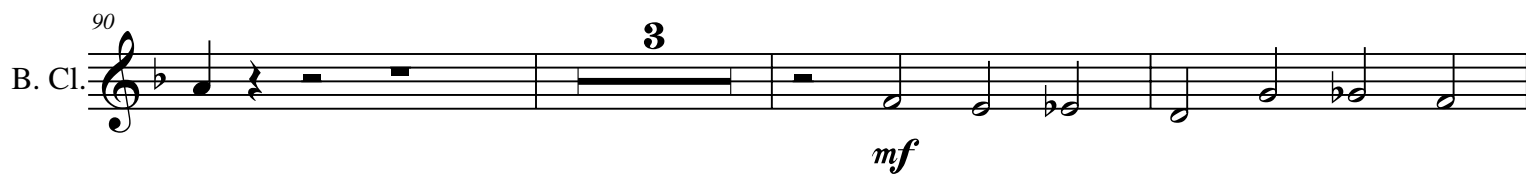

# Ricercare a 6

J.S.Bach  
Mantovani M.

Bsn. 

11 Bsn. 

14 Bsn. 

17 Bsn. 

21 Bsn. 

24 Bsn. 

27 Bsn. 

31 Bsn. 

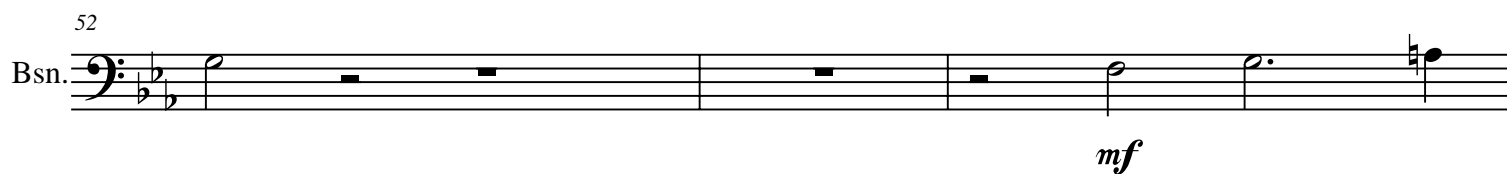
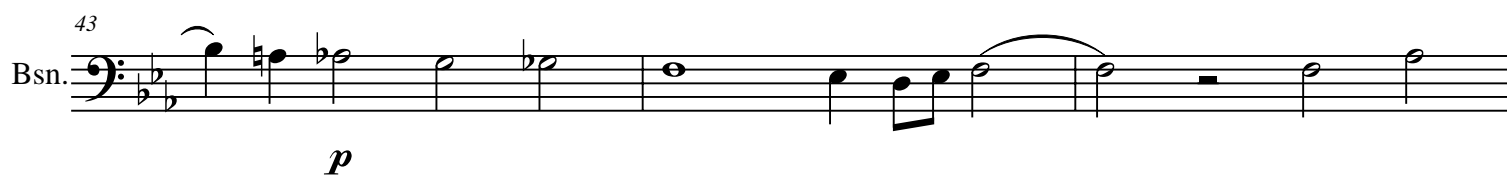

## Ricerca a 6

27

61

Bsn.

81

Bsn.

84

Bsn. 

87

Bsn.

90

Bsn.

*mf* *p* *mf*

93

Bsn.

*p* *mf* *p*

96

Bsn.

99

Bsn.

*mf* *p*

102

Bsn.

# Ricercare a 6

J.S.Bach  
Mantovani M.

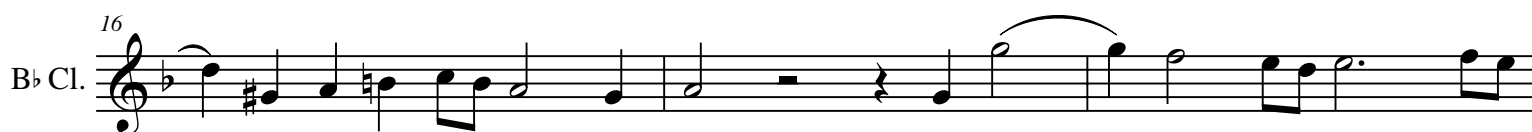

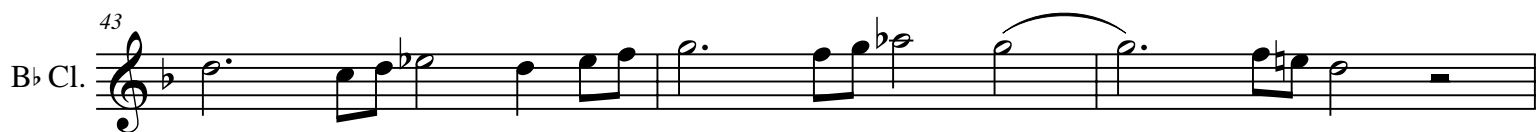
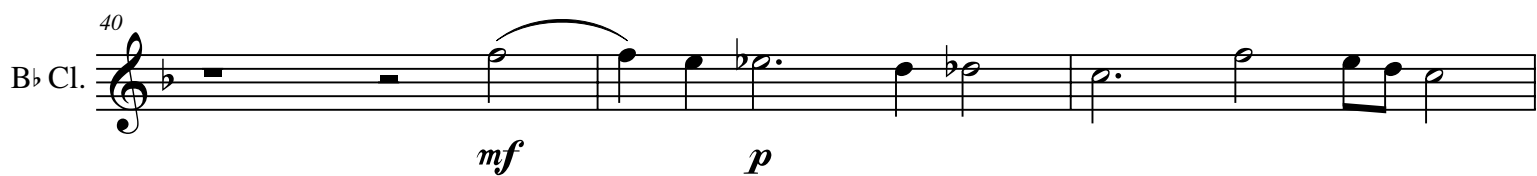
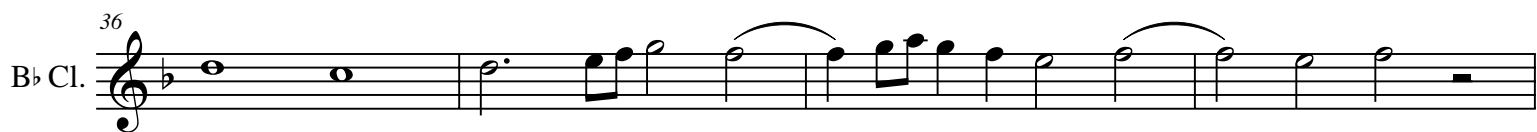
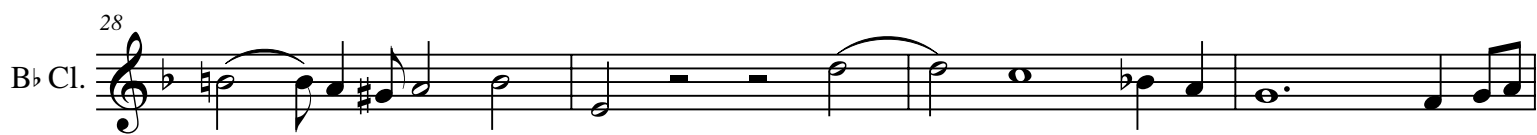

55  
B♭ Cl. *mf* *p*

58  
B♭ Cl.

61  
B♭ Cl.

64  
B♭ Cl.

67  
B♭ Cl.

69  
B♭ Cl.

72  
B♭ Cl.

75  
B♭ Cl.

78

B♭ Cl.

82

B♭ Cl.

87

B♭ Cl.

90

B♭ Cl.

93

B♭ Cl.

96

B♭ Cl.

99

B♭ Cl.

102

B♭ Cl.

*mf*

*mf*

*p*

*f*

2

# Ricercare a 6

J.S.Bach  
Mantovani M.

Ob. 18 *f*

Ob. 21 *mp*

Ob. 24 *p*

Ob. 27

Ob. 30

Ob. 34

Ob. 37

Ob. 41 *mf* *p*

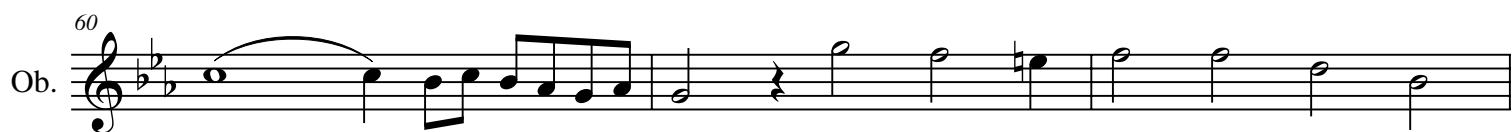
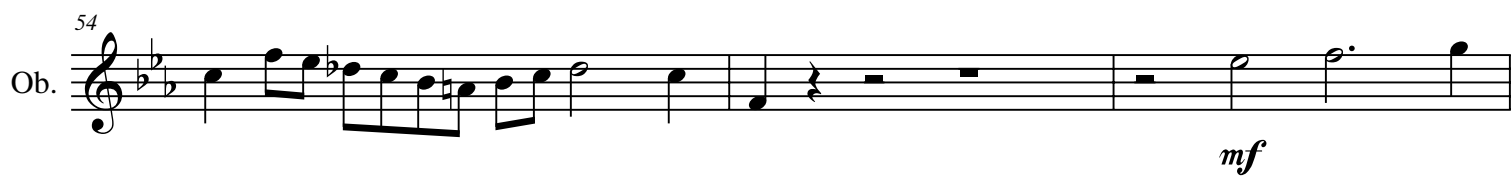

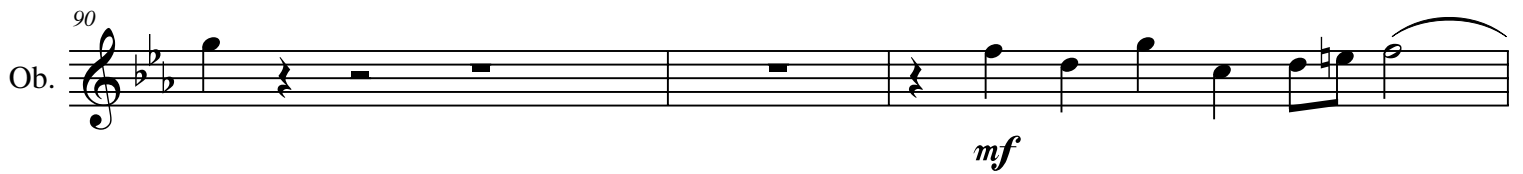
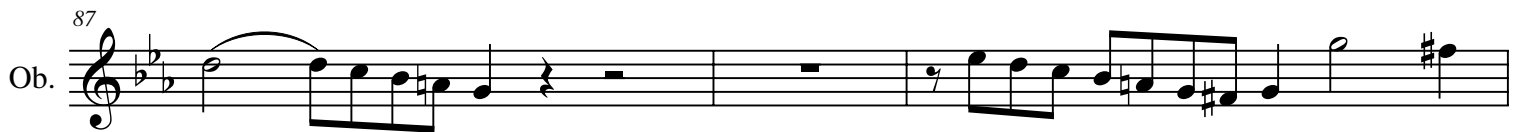
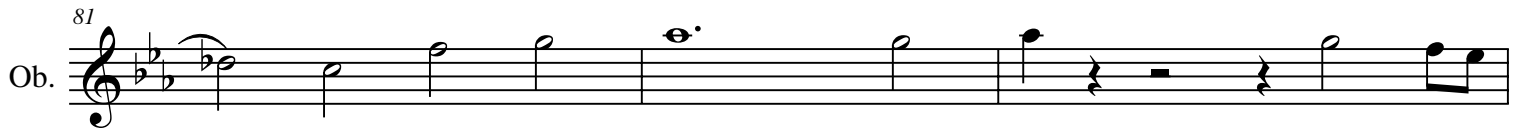

Ob. <sup>96</sup>

*mf* *mf* *p*

Ob. <sup>99</sup>

Ob. <sup>102</sup>

## Ricerca a 6

**J.S.Bach**  
Mantovani M.

Tbn. **12**  
*f*  
 15  
*mp*  
 18  
*p*  
 21  
 24  
 27  
 30  
 33

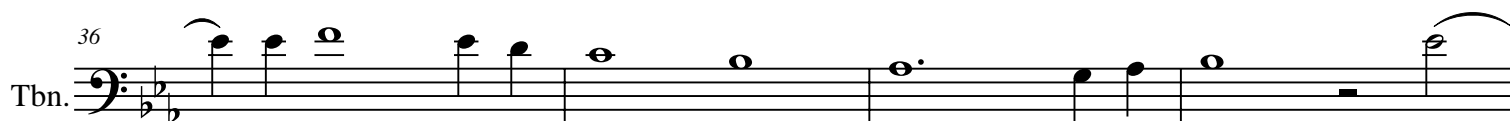
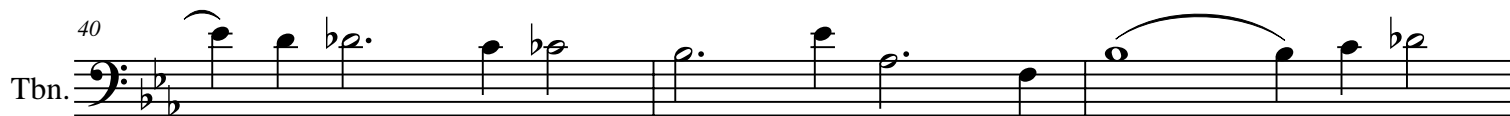
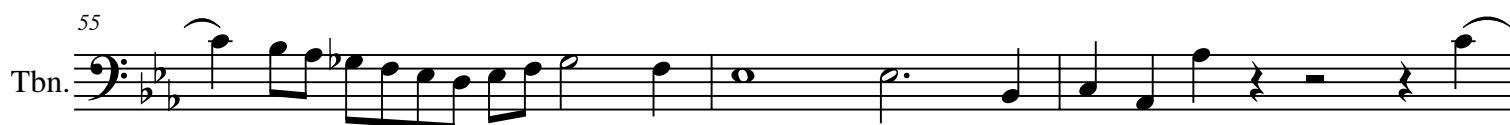
*mf**p**mf**p*

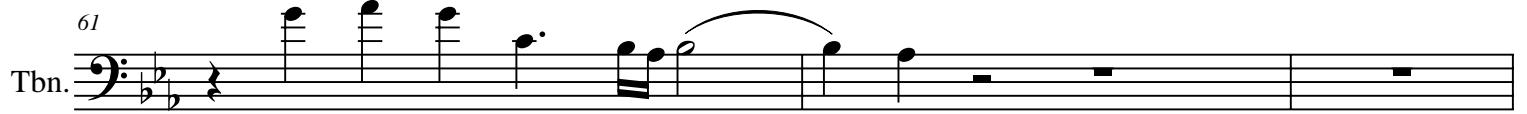

40

## Ricercare a 6

90

Tbn.

# Ricercare a 6

J.S.Bach  
Mantovani M.

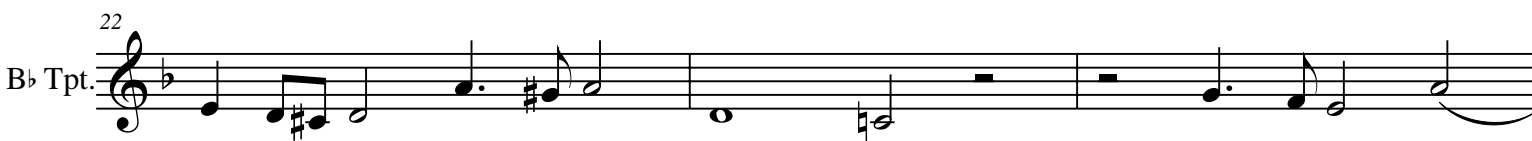

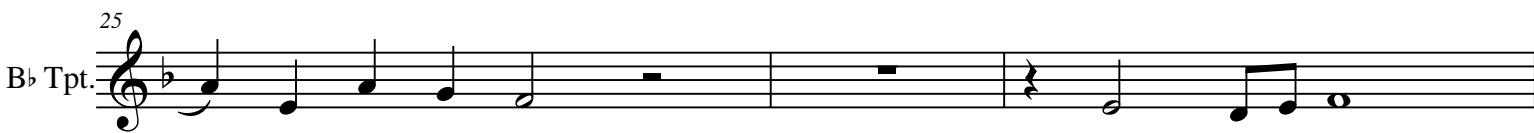

54  
B $\flat$  Tpt. *p*

57  
B $\flat$  Tpt. *f*

60  
B $\flat$  Tpt. *p*

63  
B $\flat$  Tpt.

66  
B $\flat$  Tpt. 10

78  
B $\flat$  Tpt.

81  
B $\flat$  Tpt.

84  
B $\flat$  Tpt.

