

E' Natale !

Partitura

Tradiz. - M.Mantovani

Durata c. 13.10

♩ = 60

1

2

rit.

3

4 JINGLE BELLS ♩=120

6

7

Ottavino

Flauto1/2

Clarinetto in Mi♭

Clarinetto in Si♭ 1

Clarinetto in Si♭ 2/3

Clarinetto Alto

Clarinetto Basso

Sax Soprano

Sax Contralto1/2

Sax Tenore

Sax Baritono

Tromba in Si♭ 1

Tromba in Si♭ 2/3

Corno in Fa

Trombone 1

Trombone 2/3

Euphonium

Tuba

Glockenspiel

Timpani

Percussioni 1

Triangolo, Wind chimes, Gong, Piatti

Percussioni 2

Drum set, Bass drum

Personent hodie ♩ = 80

8 9 10 11 12 13 14 15 16 17

Ot.

Fl. 1/2

Cl. Mi♭

Cl. Si♭ 1

Cl. Si♭ 2/3

Cl. A.

Cl. B.

Sax S.

Sx. A. 1/2

Sx. T.

Sx. B.

Tr. Si♭ 1

Tr. Si♭ 2/3

Cr.

Tbn. 1

Tbn. 2/3

Euph.

Tuba

Glk.

Timp.

Perc. 1

Perc. 2

B.D.

E' Natale !

3

18 19 20 21 22 23 24 25 26 27 28

Ot. $\frac{2}{4}$

Fl. 1/2 $\frac{2}{4}$

Cl. Mi \flat $\frac{2}{4}$

Cl. Si \flat 1 $\frac{2}{4}$

Cl. Si \flat 2/3 $\frac{2}{4}$

Cl. A. $\frac{2}{4}$

Cl. B. $\frac{2}{4}$

Sax S. $\frac{2}{4}$

Sx. A. 1/2 $\frac{2}{4}$

Sx. T. $\frac{2}{4}$

Sx. B. $\frac{2}{4}$

Tr. Si \flat 1 $\frac{2}{4}$

Tr. Si \flat 2/3 $\frac{2}{4}$

Cr. $\frac{2}{4}$

Tbn. 1 $\frac{2}{4}$

Tbn. 2/3 $\frac{2}{4}$

Euph. $\frac{2}{4}$

Tuba $\frac{2}{4}$

Glk. $\frac{2}{4}$

Timp. $\frac{2}{4}$

Perc. 1 $\frac{2}{4}$

Perc. 2 $\frac{2}{4}$

mf

4

The first nowell =90

E' Natale !

29 30 31 32 33 34 35 36 37 38 39

Woodwinds:

- Ot. (Oboe): Measures 29-39, mostly rests.
- Fl. 1/2 (Flute): Measures 29-39, mostly rests.
- Cl. Mi \flat (Clarinet in B-flat): Measures 29-39, mostly rests.
- Cl. Si \flat 1 (Clarinet in B-flat): Measures 29-39. Solo in measures 30-39. *mf* (mezzo-forte) in measure 30.
- Cl. Si \flat 2/3 (Clarinet in B-flat): Measures 29-39, mostly rests.
- Cl. A. (Clarinet in A): Measures 29-39, mostly rests.
- Cl. B. (Clarinet in B): Measures 29-39, mostly rests.
- Sax. S. (Soprano Saxophone): Measures 29-39. *mf* in measure 38.
- Sx. A. 1/2 (Soprano Saxophone): Measures 29-39. *mp* (mezzo-piano) in measure 34.
- Sx. T. (Soprano Saxophone): Measures 29-39, mostly rests.
- Sx. B. (Soprano Saxophone): Measures 29-39, mostly rests.

Brass:

- Tr. Si \flat 1 (Trumpet in B-flat): Measures 29-39, mostly rests.
- Tr. Si \flat 2/3 (Trumpet in B-flat): Measures 29-39, mostly rests.
- Cr. (Cornet): Measures 29-39. *p* (piano) in measure 38.
- Tbn. 1 (Trombone 1): Measures 29-39. *mp* in measure 30.
- Tbn. 2/3 (Trombone 2/3): Measures 29-39, mostly rests.
- Euph. (Euphonium): Measures 29-39. *p* in measure 37.
- Tuba: Measures 29-39. *p* in measure 38.

Percussion:

- Glk. (Glockenspiel): Measures 29-39, mostly rests.
- Timp. (Timpani): Measures 29-39, mostly rests.
- Perc. 1 (Percussion 1): Measures 29-39. *T* (Tutti) in measure 30.
- Perc. 2 (Percussion 2): Measures 29-39, mostly rests.

5

$\text{♩} = 80_{47}$

[illegible]

S.D.

E' Natale !

7

62 63 64 65 66 67 68 69 70

Ot.

Fl. 1/2

Cl. Mi♭

Cl. Si♭ 1

Cl. Si♭ 2/3

Cl. A.

Cl. B.

Sax S.

Sx. A. 1/2

Sx. T.

Sx. B.

Tr. Si♭ 1

Tr. Si♭ 2/3

Cr.

Tbn. 1

Tbn. 2/3

Euph.

Tuba

Glk.

Timp.

Perc. 1

Perc. 2

p

mf

G.

T.

71 72 73 74 75 76

Ot.

Fl. 1/2

Cl. Mi♭

Cl. Si♭ 1

Cl. Si♭ 2/3

Cl. A.

Cl. B.

Sax S.

Sx. A. 1/2

Sx. T.

Sx. B.

Tr. Si♭ 1

Tr. Si♭ 2/3

Cr.

Tbn. 1

Tbn. 2/3

Euph.

Tuba

Glk.

Timp.

Perc. 1

Perc. 2

p

E' Natale !

9

Deck the hall $\text{♩} = 100$

77 78 79 80 81 82 83 84 85

Ot.

Fl. 1/2

Cl. Mi \flat

Cl. Si \flat 1

Cl. Si \flat 2/3

Cl. A.

Cl. B.

Sax S.

Sx. A. 1/2

Sx. T.

Sx. B.

Tr. Si \flat 1

Tr. Si \flat 2/3

Cr.

Tbn. 1

Tbn. 2/3

Euph.

Tuba

Glk.

Timp.

Perc. 1

Perc. 2

B.D.

f

p

mf

H.

T.

86 87 88 89 90 91 92 93 94

Ot.

Fl. 1/2

Cl. Mi♭

Cl. Si♭ 1

Cl. Si♭ 2/3

Cl. A.

Cl. B.

Sax S.

Sx. A. 1/2

Sx. T.

Sx. B.

Tr. Si♭ 1

Tr. Si♭ 2/3

Cr.

Tbn. 1

Tbn. 2/3

Euph.

Tuba

Glk.

Timp.

Perc. 1

Perc. 2

Hark, the herald angels sing

S.D.

95 96 97 98 99 100 101 102 103 104

Ot.

Fl. 1/2

Cl. Mi♭

Cl. Si♭ 1

Cl. Si♭ 2/3

Cl. A.

Cl. B.

Sax S.

Sx. A. 1/2

Sx. T.

Sx. B.

Tr. Si♭ 1

Tr. Si♭ 2/3

Cr.

Tbn. 1

Tbn. 2/3

Euph.

Tuba

Glk.

Timp.

Perc. 1

Perc. 2

<

P.

f

B.D.

105 106 107 108 109 110 111 112 113 114

Ot.

Fl.1/2

Cl.Mi♭

Cl.Si♭ 1

Cl.Si♭ 2/3

Cl.A.

Cl.B.

Sax S.

Sx.A.1/2

Sx.T.

Sx.B.

Tr.Si♭ 1

Tr.Si♭ 2/3

Cr.

Tbn. 1

Tbn. 2/3

Euph.

Tuba

Glk.

Timp.

Perc. 1

Perc. 2

p

p

E' Natale !

13

115 116 117 118 tempo 119 120 121 122 123 124 125

Ot.

Fl. 1/2

Cl. MiB

Cl. SiB 1

Cl. SiB 2/3

Cl. A

Cl. B

Sax S.

Sx. A. 1/2

Sx. T.

Sx. B.

Tr. SiB 1

Tr. SiB 2/3

Cr.

Tbn. 1

Tbn. 2/3

Euph.

Tuba

Glk.

Timp.

Perc. 1

Perc. 2

rit.

f

p

T.

126 **Movendo** $\text{♩} = 80$ 128 129 130 131 132 133 134 135 136 137 138

Ot.

Fl. 1/2

Cl. Mi \flat

Cl. Si \flat 1

Cl. Si \flat 2/3

Cl. A.

Cl. B.

Sax S.

Sx. A. 1/2

Sx. T.

Sx. B.

Tr. Si \flat 1

Tr. Si \flat 2/3

Cr.

Tbn. 1

Tbn. 2/3

Euph.

Tuba

Glk.

Timp.

Perc. 1

Perc. 2

S.D.

B.D.

E' Natale !

15

We wish you a merry Christmas

♩ = 150

139 140 141 142 143 144 145 146 147 148

Ot.

Fl.1/2

Cl.Mib

Cl.Sib 1

Cl.Sib 2/3

Cl.A.

Cl.B.

Sax S.

Sx.A.1/2

Sx.T.

Sx.B.

Tr.Sib 1

Tr.Sib 2/3

Cr.

Tbn. 1

Tbn. 2/3

Euph.

Tuba

Glk.

Timp.

Perc. 1

Perc. 2

B.D.

Unto us is born a son $\text{♩} = 90$

149 150 151 152 153 154 155 156 157 158

Ot.

Fl. 1/2

Cl. Mi♭

Cl. Si♭ 1

Cl. Si♭ 2/3

Cl. A.

Cl. B.

Sax S.

Sx. A. 1/2

Sx. T.

Sx. B.

Tr. Si♭ 1

Tr. Si♭ 2/3

Cr.

Tbn. 1

Tbn. 2/3

Euph.

Tuba

Glk.

Timp.

Perc. 1

Perc. 2

E' Natale !

17

159 **O tannenbaum** $\text{♩} = 90$ 161 162 163 164 165 166 167 168 169

Ot.

Fl. 1/2

Cl. Mi \flat

Cl. Si \flat 1

Cl. Si \flat 2/3

Cl. A.

Cl. B.

Sax S.

Sx. A. 1/2

Sx. T.

Sx. B.

Tr. Si \flat 1

Tr. Si \flat 2/3

Cr.

Tbn. 1

Tbn. 2/3

Euph.

Tuba

Glk.

Timp.

Perc. 1

Perc. 2

f

f

f

mf

T.

170 171 172 173 174 175 176 177 178 179

Ot.

Fl. 1/2

Cl. Mi♭

Cl. Si♭ 1

Cl. Si♭ 2/3

Cl. A.

Cl. B.

Sax S.

Sx. A. 1/2

Sx. T.

Sx. B.

Tr. Si♭ 1

Tr. Si♭ 2/3

Cr.

Tbn. 1

Tbn. 2/3

Euph.

Tuba

Glk.

Timp.

Perc. 1

Perc. 2

f

mf

p

P.

G.

E' Natale !

19

180 181 182 183 184 185 186 187 188 189

Ot.

Fl. 1/2

Cl. Bb

Cl. A

Cl. B

Sax. S.

Sx. A. 1/2

Sx. T.

Sx. B.

Tr. 1

Tr. 2/3

Cr.

Tbn. 1

Tbn. 2/3

Euph.

Tuba

Glk.

Timp.

Perc. 1

Perc. 2

190 191 192 193 194 195 196 197 198 199 placida ♩. = 50

Ot.

Fl. 1/2

Cl. Mi♭

Cl. Si♭ 1

Cl. Si♭ 2/3

Cl. A.

Cl. B.

Sax S.

Sx. A. 1/2

Sx. T.

Sx. B.

Tr. Si♭ 1

Tr. Si♭ 2/3

Cr.

Tbn. 1

Tbn. 2/3

Euph.

Tuba

Glk.

Timp.

Perc. 1

Perc. 2

B.D.

E' Natale !

21

201 202 203 204 205 206 207 208 209 rit. 210

Ot.

Fl. 1/2

Cl. Mi♭

Cl. Si♭ 1

Cl. Si♭ 2/3

Cl. A.

Cl. B.

Sax S.

Sx. A. 1/2

Sx. T.

Sx. B.

Tr. Si♭ 1

Tr. Si♭ 2/3

Cr.

Tbn. 1

Tbn. 2/3

Euph.

Tuba

Glk.

Timp.

Perc. 1

Perc. 2

Ninna naïha ♩ = 70

mf

p

a2

mf

p

p

mf

G.

W.

212 213 214 215 216 217 218 219 220 221

Ot.

Fl. 1/2

Cl. Mi♭

Cl. Si♭ 1

Cl. Si♭ 2/3

Cl. A.

Cl. B.

Sax. S.

Sx. A. 1/2

Sx. T.

Sx. B.

Tr. Si♭ 1

Tr. Si♭ 2/3

Cr.

Tbn. 1

Tbn. 2/3

Euph.

Tuba

Glk.

Timp.

Perc. 1

Perc. 2

S.D.

Astro del ciel ♩ = 90

 = 90

222 223 224 225 226 227 228 229 230

Ot.

Fl. 1/2

Cl. Mib

Cl. Sib 1

Cl. Sib 2/3

Cl. A.

Cl. B.

Sax S.

Sx. A. 1/2

Sx. T.

Sx. B.

Tr. Sib 1

Tr. Sib 2/3

Cr.

Tbn. 1

Tbn. 2/3

Euph.

Tuba

Glk.

Timp.

Perc. 1

Perc. 2

S.D.

E' Natale !

25

God rest you merry, gentlemen $\text{♩} = 100$

241 242 243 244 245 246 247 248 249 250

Ot. *mf*

Fl. 1/2 *mf*

Cl. Mi♭ *mf*

Cl. Si♭ 1 *mf*

Cl. Si♭ 2/3 *mf*

Cl. A. *p*

Cl. B. *p*

Sax S. *p*

Sx. A. 1/2 *mf*

Sx. T. *p*

Sx. B. *p*

Tr. Si♭ 1

Tr. Si♭ 2/3

Cr.

Tbn. 1

Tbn. 2/3

Euph.

Tuba

Glk.

Timp.

Perc. 1

Perc. 2 S.D.

251 252 253 254 255 256 257 258 259 260

Ot.

Fl. 1/2

Cl. Mi♭

Cl. Si♭ 1

Cl. Si♭ 2/3

Cl. A.

Cl. B.

Sax S.

Sx. A. 1/2

Sx. T.

Sx. B.

Tr. Si♭ 1

Tr. Si♭ 2/3

Cr.

Tbn. 1

Tbn. 2/3

Euph.

Tuba

Glk.

Timp.

Perc. 1

Perc. 2

27

♩ = 60

261 262 263 264 265 266 267 268

Ot.

Fl. 1/2

Cl. Bb

Cl. A

Cl. B

Sax. S.

Sx. A. 1/2

Sx. T.

Sx. B.

Tr. Bb 1

Tr. Bb 2/3

Cr.

Tbn. 1

Tbn. 2/3

Euph.

Tuba

Glk.

Timp.

Perc. 1

Perc. 2

W. G. S.D.

p *mf* *mp*

[illegible]

278 279 280 281 282 283 284 285 286 287 288 289 290

Ot.

Fl. 1/2

Cl. Mi♭

Cl. Si♭ 1

Cl. Si♭ 2/3

Cl. A.

Cl. B.

Sax S.

Sx. A. 1/2

Sx. T.

Sx. B.

Tr. Si♭ 1

Tr. Si♭ 2/3

Cr.

Tbn. 1

Tbn. 2/3

Euph.

Tuba

Glk.

Timp.

Perc. 1

Perc. 2

S.D. H. H.

B.D.

E' Natale !
Es ist ein ros entsprungen

♩ = 90

291 292 293 294 295 296 297 298 299 300 301 302

Ot. *mf*

Fl. I/2 *mf*

Cl. Mi♭ *p*

Cl. Si♭ 1 *mf*

Cl. Si♭ 2/3 *p*

Cl. A. *mf*

Cl. B. *p*

Sax S. *mf*

Sx. A. 1/2 *p*

Sx. T. *p*

Sx. B. *p*

Tr. Si♭ 1

Tr. Si♭ 2/3

Cr.

Tbn. 1

Tbn. 2/3

Euph.

Tuba

Glk.

Timp.

Perc. 1 T.

Perc. 2 T.

This is a page from a musical score, page 30, for the piece 'E' Natale ! / Es ist ein ros entsprungen'. The tempo is marked as ♩ = 90. The score is for a large ensemble, including woodwinds, brass, and percussion. The woodwind section (Oboe, Flute I/2, Clarinets in Bb, A, and B, Saxophones in Soprano, Alto, and Baritone) and the brass section (Trumpets in Bb, Trombones in Bb, Euphonium, and Tuba) are all playing in the key of Bb major. The percussion section includes a snare drum (Perc. 1) and a tom-tom (Perc. 2). The score is written in 2/4 time, with a key signature of two flats. The page number 30 is in the top left corner. The title 'E' Natale !' is in the top center, with the German title 'Es ist ein ros entsprungen' below it. The tempo marking '♩ = 90' is to the right of the title. The measures are numbered 291 through 302. The woodwind and brass parts have dynamic markings: 'mf' (mezzo-forte) and 'p' (piano). The percussion parts have 'T.' (tom-tom) markings. The score is written in a standard musical notation with staves for each instrument.

303 304 305 306 307 308 309 310 311 312

Ot.

Fl. 1/2

Cl. Mi♭

Cl. Si♭ 1

Cl. Si♭ 2/3

Cl. A.

Cl. B.

Sax S.

Sx. A. 1/2

Sx. T.

Sx. B.

Tr. Si♭ 1

Tr. Si♭ 2/3

Cr.

Tbn. 1

Tbn. 2/3

Euph.

Tuba

Glk.

Timp.

Perc. 1

Perc. 2

f

f

f

f

f

mf

p

Volando !

E' Natale !

33

325 326 327 328 329 330 331 332 333 334 335 336

Ot.

Fl. 1/2

Cl. Mib

Cl. Sib 1

Cl. Sib 2/3

Cl. A.

Cl. B.

Sax S.

Sx. A. 1/2

Sx. T.

Sx. B.

Tr. Sib 1

Tr. Sib 2/3

Cr.

Tbn. 1

Tbn. 2/3

Euph.

Tuba

Glk.

Timp.

Perc. 1

Perc. 2

p

cresc.

Rit.

f

decresc.

S

Halleluja! Gott zu loben, bleibe meine seelenfreud!

337 338 339 340 341 342

Ot. *ff* *Rall*

Fl. 1/2 *ff* *Rall*

Cl. Mi \flat *ff* *Rall*

Cl. Si \flat 1 *ff* *Rall*

Cl. Si \flat 2/3 *ff* *Rall*

Cl. A. *ff* *Rall*

Cl. B. *ff* *Rall*

Sax S. *ff* *Rall*

Sx. A. 1/2 *ff* *Rall*

Sx. T. *ff* *Rall*

Sx. B. *ff* *Rall*

Tr. Si \flat 1 *ff* *Rall*

Tr. Si \flat 2/3 *ff* *Rall*

Cr. *ff* *Rall*

Tbn. 1 *ff* *Rall*

Tbn. 2/3 *ff* *Rall*

Euph. *ff* *Rall*

Tuba *ff* *Rall*

Glk. *ff* *Rall*

Timp. *ff* *Rall*

Perc. 1 *P.*

Perc. 2 *ff* *T.*

E' Natale !

Tradiz. - M.Mantovani

Durata c. 13.10

Ottavino

$\text{♩} = 60$

1 2 3 4 **JINGLE BELLS** $\text{♩} = 120$ 9

10 11 **Personent hodie** $\text{♩} = 80$ 16

30 **The first nowell** $\text{♩} = 90$ 15 **In the bleak mid winter** $\text{♩} = 80$ 15 **Adeste fideles** $\text{♩} = 90$ 16

77 **Deck the hall** $\text{♩} = 100$ 80 81 82

83 84 85 86 87 88

89 **Hark, the herald angels sing** $\text{♩} = 100$ 19 **A la nanita nana** $\text{♩} = 70$ 110 111

112 113 114 115 116 *rit.* 117

118 *a tempo* 8 **Movendo** $\text{♩} = 80$ 13 **We wish you a merry Christmas** $\text{♩} = 150$ 142 143 144 145

f

E' Natale !

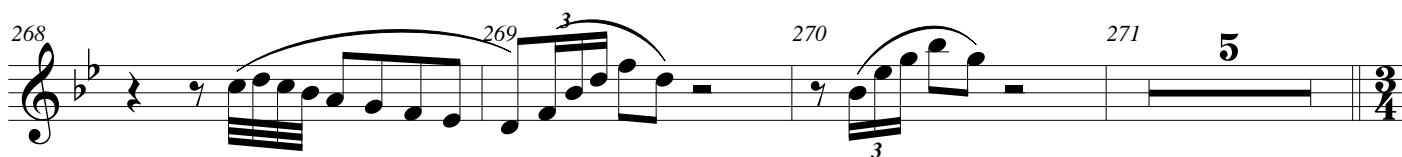
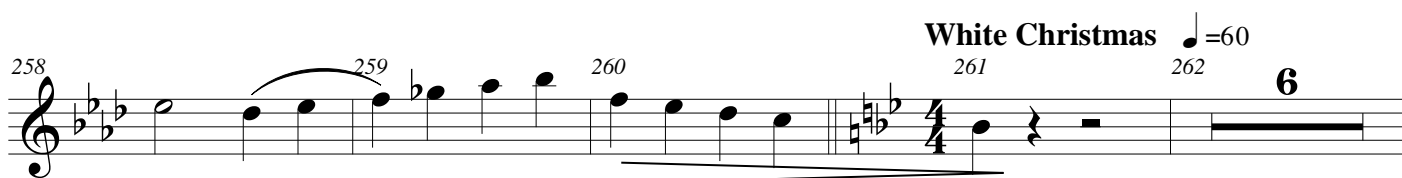
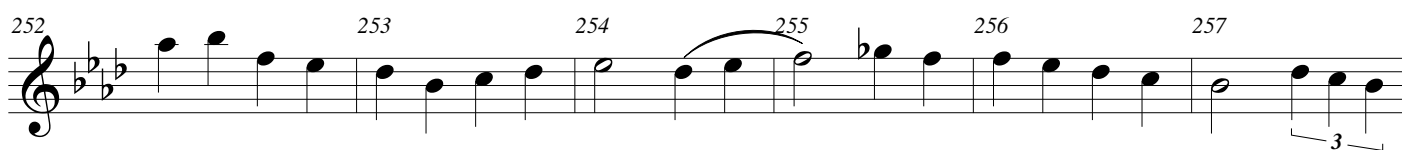
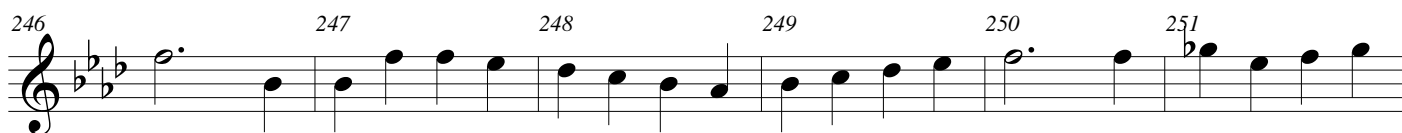
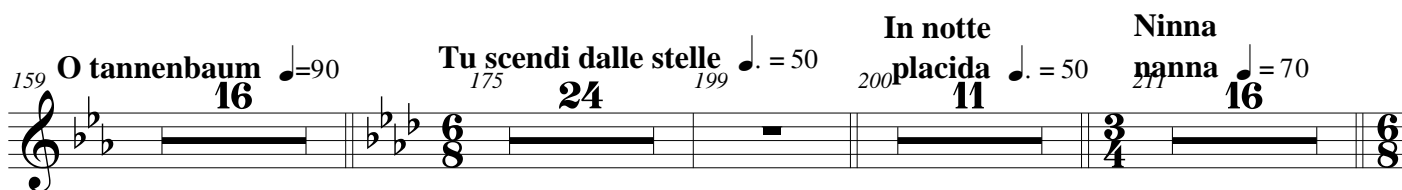
Unto us is born a son $\text{♩} = 90$ 

E' Natale !

3

Volando !

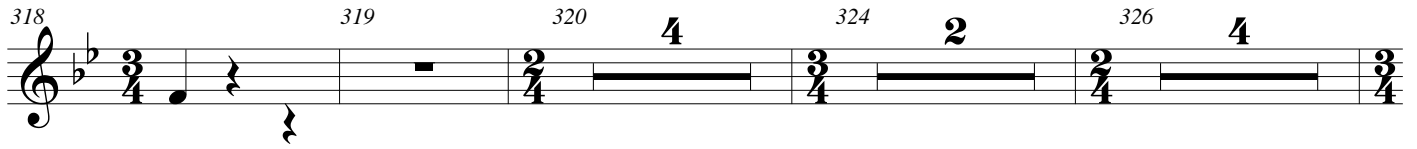
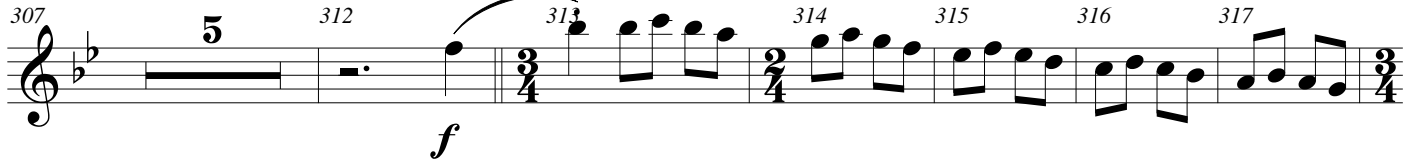

Halleluja!Gott zu loben, bleibe meine seelenfreud!

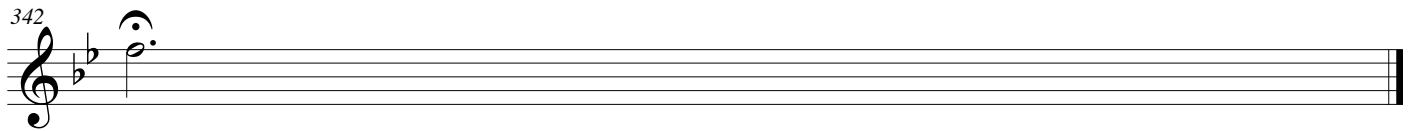

E' Natale !

Tradiz. - M.Mantovani

Flauto 1/2

JINGLE BELLS ♩ = 120

♩ = 60

1 2 3 4 4 8

Personent hodie ♩ = 80

9 10 11 12 13 a2

The first nowell ♩ = 90

14 23 24 29 30 42

In the bleak mid winter ♩ = 80

43 44 45 46 14

Adeste fideles ♩ = 90

60 68 8

Deck the hall ♩ = 100

69 70 73 74 79

Hark, the herald angels sing ♩ = 100

86 87 88 89

A la nanita nana ♩ = 70

91 110 126

Movendo ♩ = 80

We wish you a merry Christmas ♩ = 150

142 143

f

E' Natale !

144  Unto us is born a son $\text{♩} = 90$

150  8 $\text{♩} = 90$ O tannenbaum 15 $\text{♩} = 50$ Tu scendi dalle stelle $\text{♩} = 50$

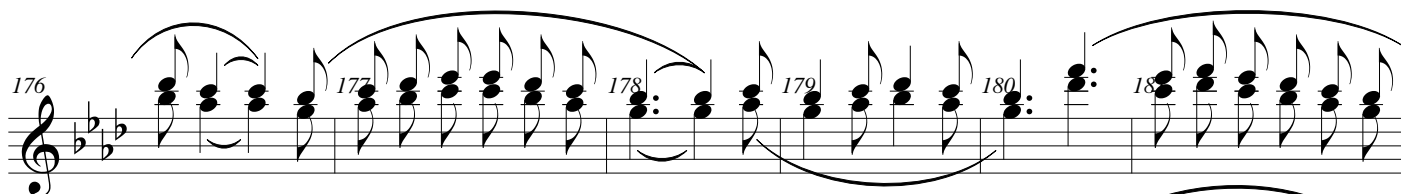
176 

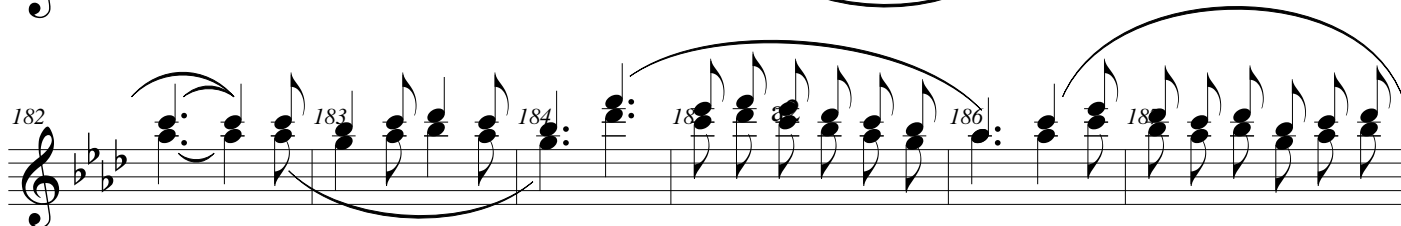
182 

188 

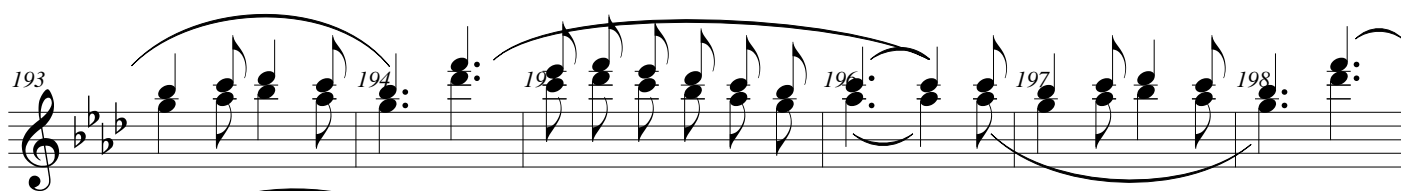
193 

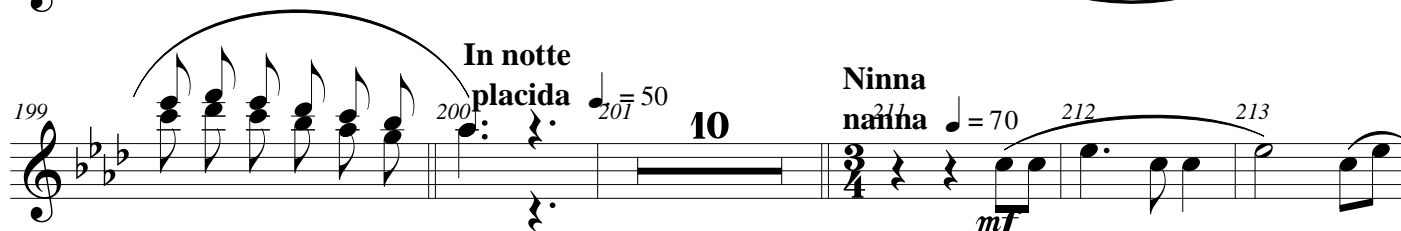
199  In notte placida $\text{♩} = 50$ 10 Ninna nanna $\text{♩} = 70$ mf

214 

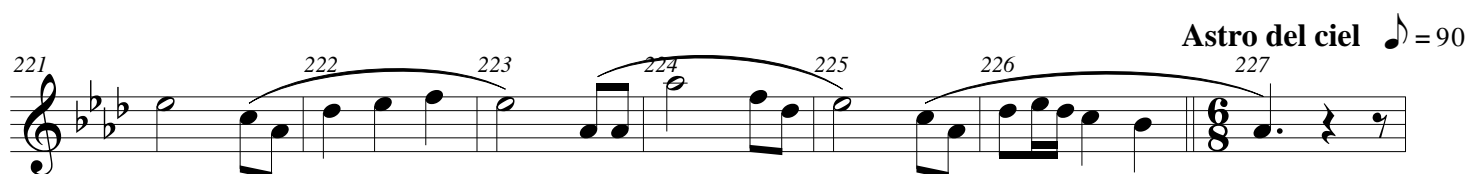
221  Astro del ciel $\text{♩} = 90$

E' Natale !

God rest you merry,³
gentlemen $\text{♩} = 100$

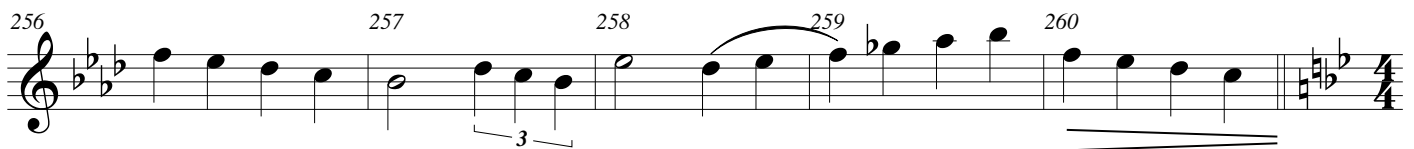
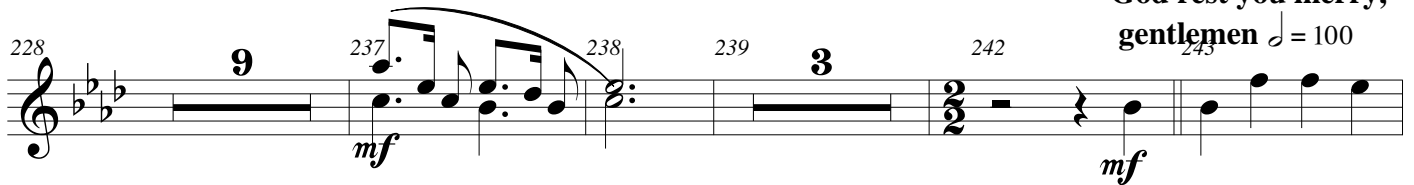

White Christmas $\text{♩} = 60$

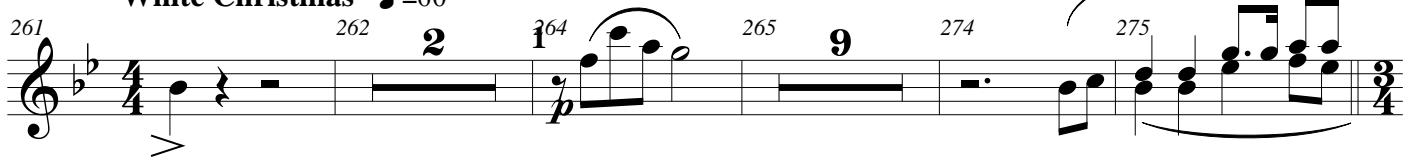

O Jesulein Suss $\text{♩} = 70$

Es ist ein ros entsprungen $\text{♩} = 90$

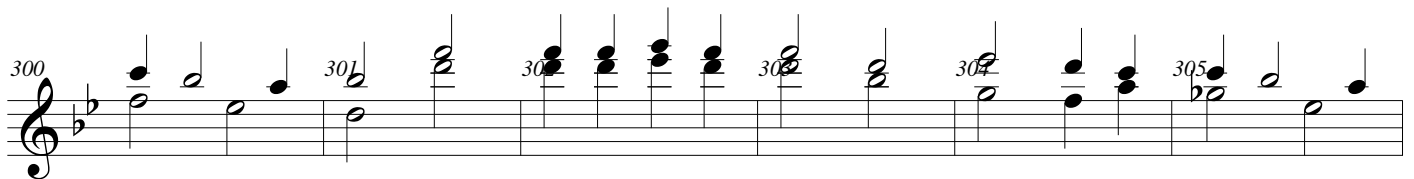
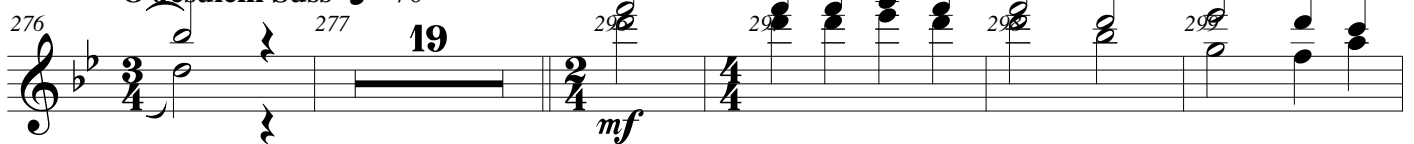

Volando !

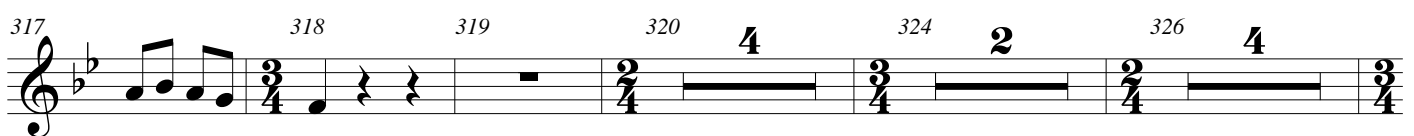

330 331 332 333 334 335 336

p *cresc.*

Halleluja! Gott zu loben, bleibe meine seelenfreud!

337 338 339 340 341 342

Rall *ff*

E' Natale !

Tradiz. - M.Mantovani

Cl. mib

$\text{♩} = 60$

1 2 3 4 **JINGLE BELLS** $\text{♩} = 120$ 9

f

10 11 **Personent hodie** $\text{♩} = 80$ 16 29 **The first nowell** $\text{♩} = 90$ 30 12

42 43 44 **In the bleak mid winter** $\text{♩} = 80$ 45 46 47 48 49 50 51 52 53 **mf**

54 55 56 57 3 **Adeste fideles** $\text{♩} = 90$ 60 19 **Deck the hall** $\text{♩} = 100$ 79 **f**

80 81 82 83 84

85 86 87 88 89

90 **Hark, the herald angels sing** $\text{♩} = 100$ 91 19 **A la nanita nana** $\text{♩} = 70$ 110 16 **Movendo** $\text{♩} = 80$ 126 15 **We wish you a merry Christmas** $\text{♩} = 150$ 143 **f**

144 145 146 147 148

149 Unto us is born a son $\text{♩} = 90$ 150 8 151 $\text{♩} = 90$ O tannenbaum 159 3 162 163

173 174 175 199 200 211

Tu scendi dalle stelle $\text{♩} = 50$ **In notte placida** $\text{♩} = 50$ **Ninna nanna** $\text{♩} = 70$

24 **11** **16**

Measure	Notes (Pitch)
247	G4, A4, B4, A4
248	G4, F4, E4, D4
249	C4, D4, E4, F4
250	G4, A4, B4, A4
251	G4, F4, E4, D4
252	C4, D4, E4, F4

253 254 255 256 257 258

White Christmas $\text{♩} = 60$

270 271 272 273

O Jesulein *mf* Es ist ein ros
Suss. $\text{♩} = 70$ 20 ensprungen $\text{♩} = 90$

p

297 298 299 300 301 302

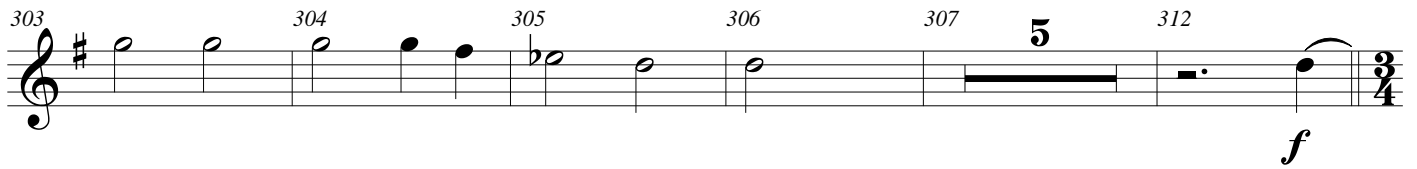
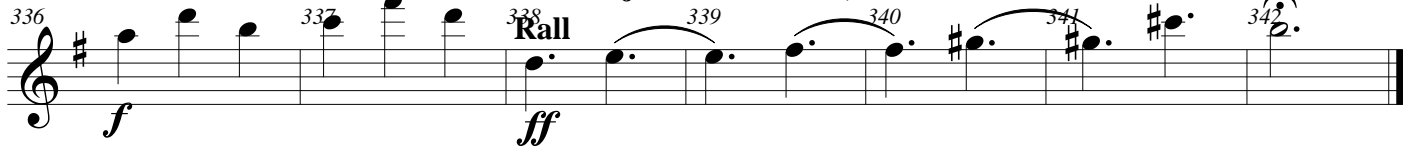
**Volando !****Halleluja! Gott zu loben, bleibe meine seelenfreud!**

E' Natale !

Tradiz. - M.Mantovani

Cl.si b 1

$\text{♩} = 60$

1 2 3 4 **JINGLE BELLS** $\text{♩} = 120$ 8

mf f

9 10 11 **Personent hodie** $\text{♩} = 80$ 11 24

f f

25 29 **The first nowell** $\text{♩} = 90$ 31 32 33 34

mf

35 36 37 38 3 41 42 43 44

p f

45 **In the bleak mid winter** $\text{♩} = 80$ 53 54 55 56

mf

57 60 10 70 **Adeste fideles** $\text{♩} = 90$ 71 72 3

p

75 76 3 79 11 **Deck the hall** $\text{♩} = 100$ **Hark, the herald** $\text{♩} = 100$ **angels sing** $\text{♩} = 100$ **A la nanita nana** $\text{♩} = 70$ 110 8

f *a tempo*

118 119 120 121 122 123

124 **Movendo** $\text{♩} = 80$ 125 126 134 135 136 137 138 **3**

p

141 **We wish you a merry Christmas** $\text{♩} = 150$ 142 143 144 145 146 147 *f* *a2*

148 **Unto us is born a son** $\text{♩} = 90$ 149 150 158 **O tannenbaum** $\text{♩} = 90$ 159 162 *f* **3**

163 164 165 166 167 **3** 170 171 *f*

172 173 174 **Tu scendi dalle stelle** $\text{♩} = 50$ 175 186 187 *mf* **11**

188 189 190 191 **8** 199 200 **In notte placida** $\text{♩} = 50$ *p*

202 203 204 205 206 207 208 **3** $\frac{3}{4}$

211 **Ninna nanna** $\text{♩} = 70$ **Solo** 212 213 214 215 216 217 *p*

218 **2** 220 221 222 **2** 224 225

 = 90

226 227 228 229 231 232

mf

2

en $\mathcal{D} = 100$

233 241 242 243 246 247

8 3

mf *mf*

- Measure 248: B-flat, A, G, F, E, D, C, B-flat.
- Measure 249: A, G, F, E, D, C, B-flat, A.
- Measure 250: G, F, E, D, C, B-flat, A, G.
- Measure 251: F, E, D, C, B-flat, A, G, F.
- Measure 252: E, D, C, B-flat, A, G, F, E.
- Measure 253: D, C, B-flat, A, G, F, E, D.

♩ = 60

260 261 262 269 270

mf

O Jesulein Suss $\bullet = 70$
276 90 Es ist ein ross entsprungen $\bullet = 90$

[illegible]

Volando !

305 306 307 5 312 313 314 315

f

316 317 318 319 320 4 324 2

326 4 330 331 332 333 334 Rit 335 Solo

p *cresc.*

336 337 338 339 340 341 342

Rall **ff**

Halleluja! Gott zu loben, bleibe meine seelenfreud!

E' Natale !

Tradiz. - M.Mantovani

Cl.A.

$\text{♩} = 60$

1 2 3 4 **JINGLE BELLS** $\text{♩} = 120$ 9

f

10 11 **Personent hodie** $\text{♩} = 80$ 16 29 **The first nowell** $\text{♩} = 90$ 30 12

42 43 44 **In the bleak mid winter** $\text{♩} = 80$ 45 53 54

p

55 56 57 **Adeste fideles** $\text{♩} = 90$ 60 19 79 11 4

Hark, the herald angels sing $\text{♩} = 100$ 20 110 **A la nanita nana** $\text{♩} = 70$ 16 127 **Movendo** $\text{♩} = 80$ 128 129 130 12

p

We wish you a merry Christmas $\text{♩} = 150$ 142 143 144 145 146 147 148

p

149 **Unto us is born a son** $\text{♩} = 90$ 150 8 158 **O tannenbaum** $\text{♩} = 90$ 159 3 162 163

164 165 166 167 3 170 171 172 173

f

E' Natale !

174 **Tu scendi dalle stelle** $\text{♩} = 50$ **In notte**
175 **24** 199 **placida** $\text{♩} = 50$ 202 203 204
p

205 **Ninna** **Astro del ciel** $\text{♩} = 90$
206 **nanina** $\text{♩} = 160$ 207 208 **3** 227 228
p

229 **God rest you merry,**
231 232 233 **gentlemen** $\text{♩} = 100$
241 242 **18**

White Christmas $\text{♩} = 60$
261 269 270 271 272 273 **3**

O Jesulein Suss $\text{♩} = 70$ **Es ist ein rosen** $\text{♩} = 90$
276 **20** 298 299 300
mf

301 302 303 304 305 306

307 **6** **Volando !** 314 315 316 **2** 318 **2**
f

320 **4** 324 **2** 326 **4** 330 331 **6**

Halleluja! Gott zu loben, bleibe meine seelenfreud!
337 **Rall** 338 339 340 341 342

E' Natale !

Tradiz. - M.Mantovani

Cl.B.

$\text{♩} = 60$

1 2 3 4 **JINGLE BELLS** $\text{♩} = 120$ 9

f

10 11 12 **Personent hodie** $\text{♩} = 80$ 13 14 27 28 29

f

30 **The first nowell** $\text{♩} = 90$ 42 43 44 **In the bleak mid winter** $\text{♩} = 80$ 45 46 47

p

53 54 55 56 57 3 60 **Adeste fideles** $\text{♩} = 90$ 19

p

79 **Deck the hall** $\text{♩} = 100$ 87 88 89 90

mf

91 **Hark, the herald angels sing** $\text{♩} = 100$ 110 **A la nanita nana** $\text{♩} = 70$ 126 **Movendo** $\text{♩} = 80$ 127 128 129 130 **We wish you a merry Christmas** $\text{♩} = 150$ 142

p

143 144 145 146 147 148 **Unto us is born a son** $\text{♩} = 90$ 149

p

150 8 151 **O tannenbaum** $\text{♩} = 90$ 152 153 154 155 156 157 158 159 160 161 162 163 164 165

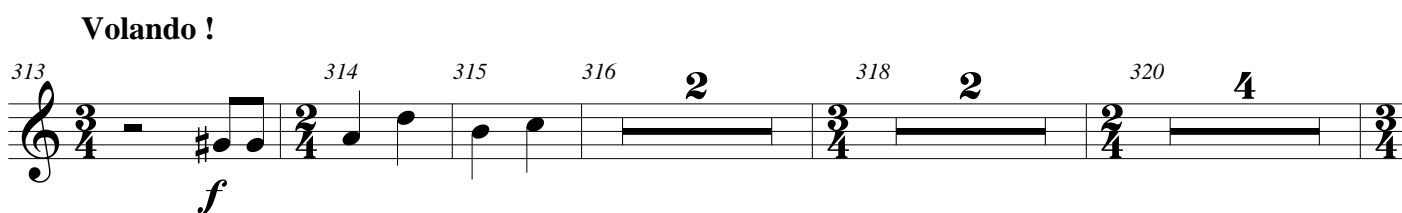
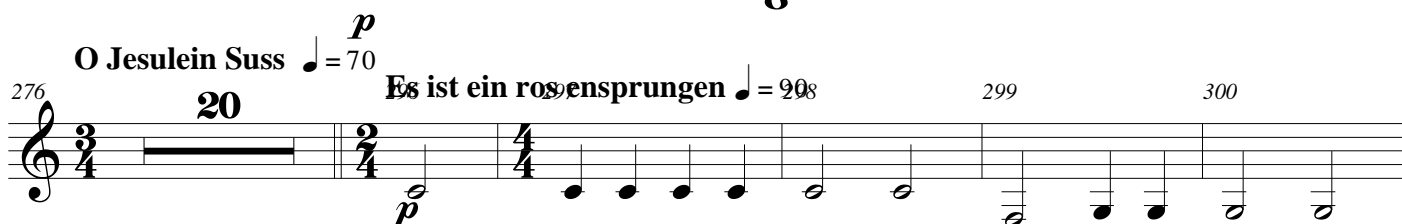
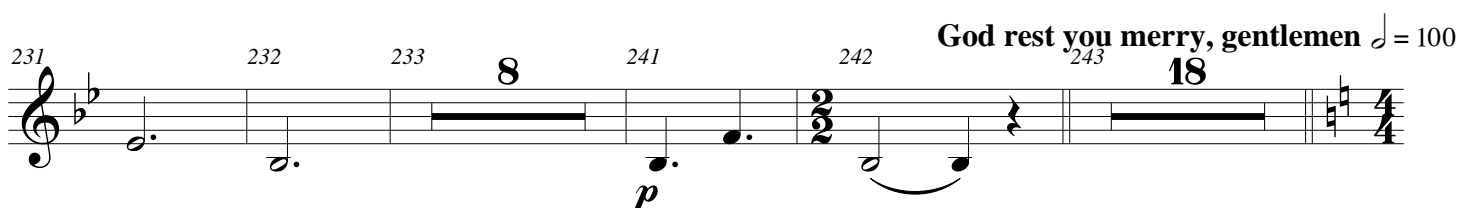
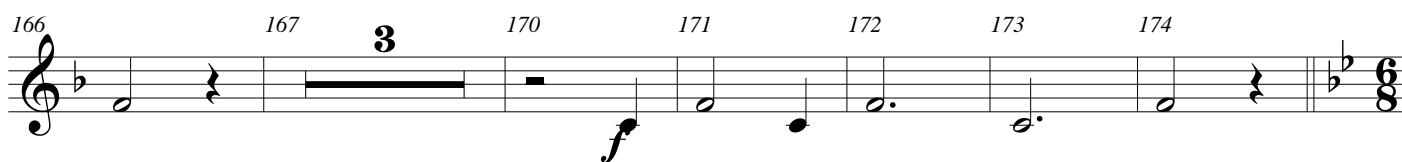

324 326 330 331 332 333

2 **4** *p* *cresc.*

Halleluja! Gott zu loben, bleibe meine seelenfreud!

334 335 336 337 338 339 340 341 342

Rit. **Rall** *ff*

E' Natale !

Tradiz. - M.Mantovani

Sax S.

$\text{♩} = 60$

1 2 *rit.* 3 4 **JINGLE BELLS** $\text{♩} = 120$

mf

8 9 10 11 **Personent hodie** $\text{♩} = 80$

f

26 27 29 30 37 38 39 **The first nowell** $\text{♩} = 90$

f *mf*

40 41 42 43 44 **In the bleak mid winter** $\text{♩} = 80$

f

60 19 11 20 16 15 **Adeste fideles** $\text{♩} = 90$ **Deck the hall** $\text{♩} = 100$ **Hark, the herald angels sing** $\text{♩} = 100$ **A la nanita nana** $\text{♩} = 70$ **Movendo** $\text{♩} = 80$

f

142 143 144 145 146 147 148 **We wish you a merry Christmas** $\text{♩} = 150$

149 9 158 7 166 167 168 **Unto us is born a son** $\text{♩} = 90$ **O tannenbaum** $\text{♩} = 90$

f

169 170 171 3 174 175 176 **Tu scendi dalle stelle** $\text{♩} = 50$

mf

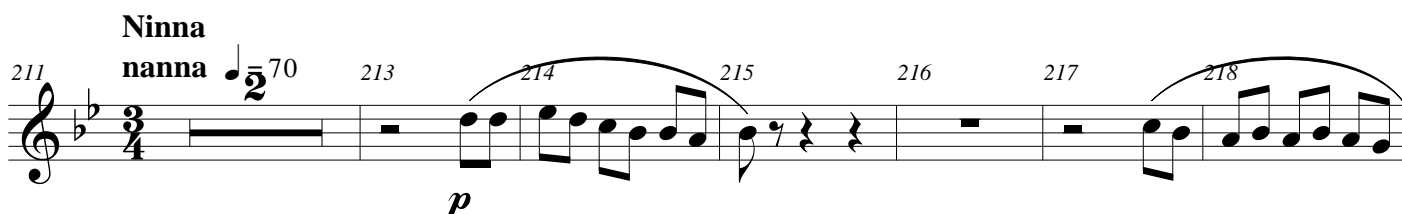
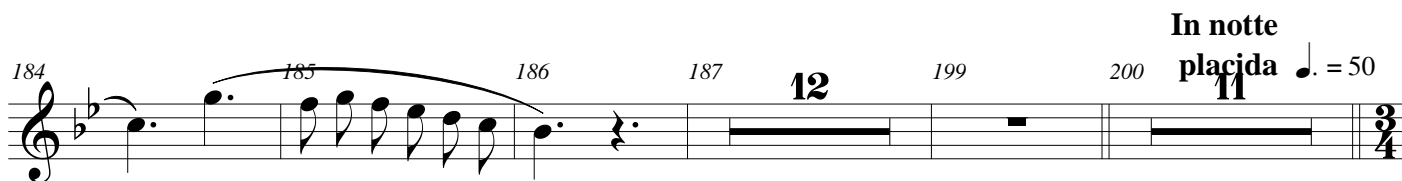

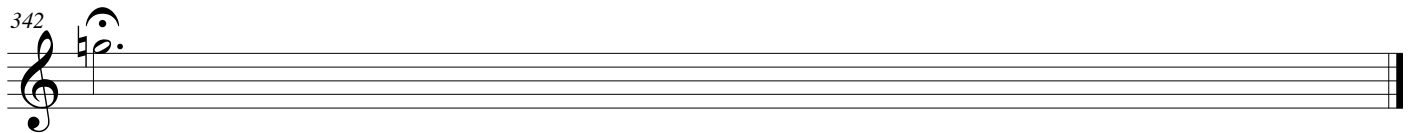
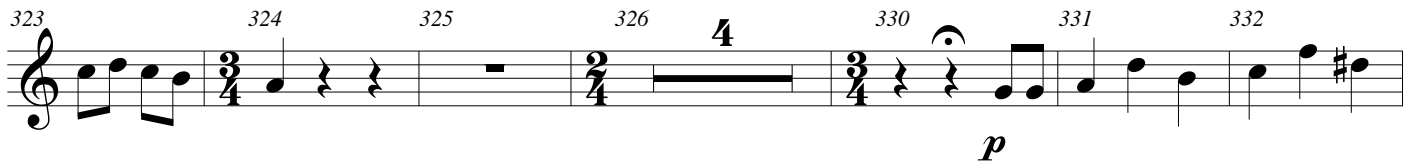

E' Natale !

Tradiz. - M.Mantovani

Sax C.1/2

$\text{♩} = 60$

1 2 3 4 5

p

rit.

JINGLE BELLS $\text{♩} = 120$

8 9 10 11 12 13 14

Personent hodie $\text{♩} = 80$

f

15 29 30 33 34 35

The first nowell $\text{♩} = 90$

mp

36 37 38 42 43 44 45

In the bleak mid winter $\text{♩} = 80$

46 59 60 61 62 63

Adeste fideles $\text{♩} = 90$

mf

p

64 65 66 67 68 69

70 71 72 73 74 75

76 77 78 79 80

Deck the hall $\text{♩} = 100$

10 20

Hark, the herald angels sing $\text{♩} = 100$

4 3 4

A la nanita nana $\text{♩} = 70$
 110 **16** **Movendo** $\text{♩} = 80$ 128 131 132 133 134 **8**

We wish you a merry Christmas $\text{♩} = 150$
 142 **mf** 143 144 145 146 147

Unto us is born a son $\text{♩} = 90$ 148 149 **9** 158 $\text{♩} = 90$ **O tannenbaum** 159 166 **7** 167 **f**

Tu scendi dalle stelle $\text{♩} = 50$ 168 169 170 171 **4** 175 **24** 199

In notte placida $\text{♩} = 50$ 200 **11** **Ninna nanina** $\text{♩} = 70$ 211 **16** **Astro del ciel** $\text{♩} = 90$ 227 **8** 233 236 237 **5**

God rest you merry, gentlemen $\text{♩} = 100$ 242 243 **7** 250 251 **mf** 252 253

254 255 256 257 258 259

White Christmas $\text{♩} = 60$ 260 261 262 **2** 264 265 **mf**

266 267 268 269 **3** 272 **2** 273 **3** **p**

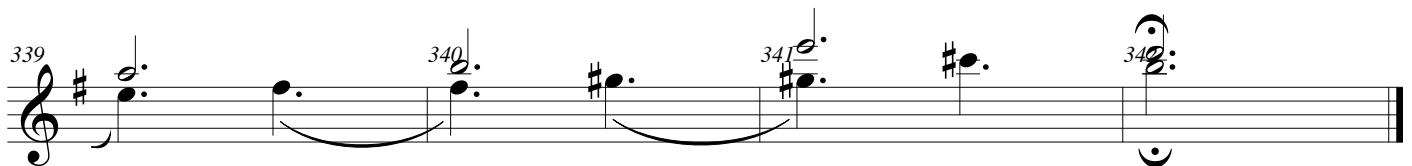
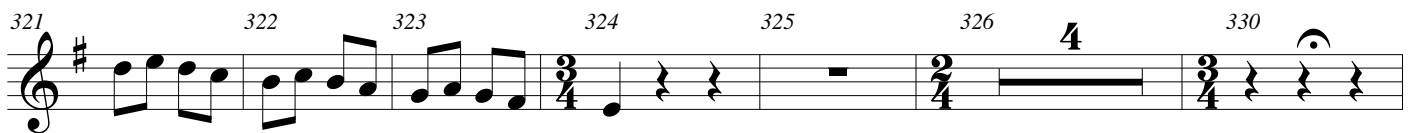
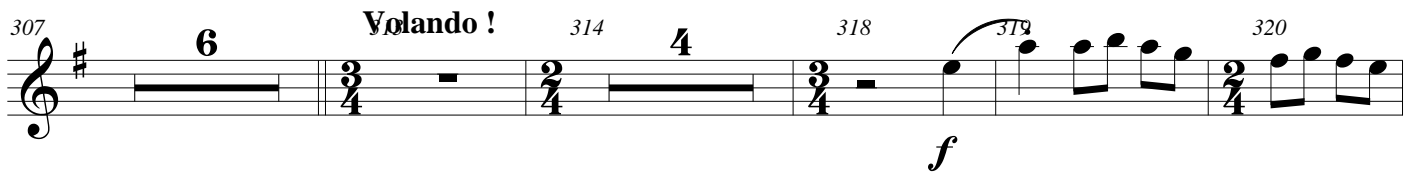
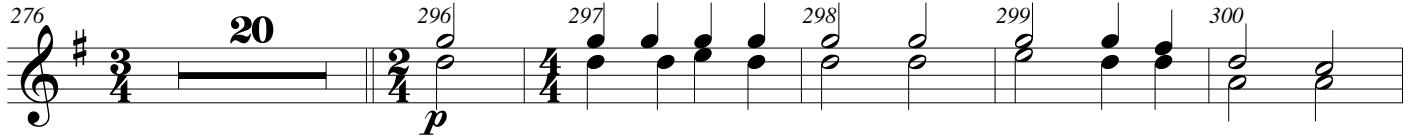
O Jesulein Suss $\text{♩} = 70$ Es ist ein ros entsprungen $\text{♩} = 90$ 

E' Natale !

Tradiz. - M.Mantovani

Sax T.

$\text{♩} = 60$

1 2 *rit.* 3 4 **JINGLE BELLS** $\text{♩} = 120$

p

8 9 10 11 **Personent hodie** $\text{♩} = 80$ $\text{♩} = 29$

f 16 29

30 **The first nowell** $\text{♩} = 90$ 42 43 44 **In the bleak mid winter** $\text{♩} = 80$ **Adeste fideles** $\text{♩} = 90$

12 14 *p*

61 62 63 64 65 66 67

68 69 70 71 72 73 74

75 76 77 78 **Deck the hall** $\text{♩} = 100$ 79 80 9

89 **Hark, the herald angels sing** $\text{♩} = 100$ 90 91 19 **A la nanita nana** $\text{♩} = 70$ 110 16 **Movendo** $\text{♩} = 80$ 126 4

131 132 133 134 8 142 143 144 145 **We wish you a merry Christmas** $\text{♩} = 150$

p

E' Natale !

146 147 2 Unto us is born a son $\text{♩} = 90$ 149 9 O tannenbaum $\text{♩} = 90$ 158 8 167 168 *f*

This block contains the first two staves of music. The first staff starts at measure 146 and ends at 168. It features a treble clef, a key signature of one flat (B-flat), and a 2/4 time signature. The music includes rests, a double bar line, and a key signature change to two flats (B-flat and E-flat). The second staff continues from measure 169 to 190, also in treble clef and two flats key signature, with a 6/8 time signature. Dynamics include *f* and *mf*.

169 170 171 4 Tu scendi dalle stelle $\text{♩} = 50$ 175 5 180 181 9 190 *mf*

This block contains the third staff of music, measures 169 to 190. It continues in the same key signature and time signature. It includes a key signature change to one flat (B-flat) and a 4/4 time signature. The music features a melodic line with eighth and sixteenth notes. Dynamics include *mf*.

191 192 193 194 195 196 197

This block contains the fourth staff of music, measures 191 to 197. It continues in the same key signature and time signature. The music features a melodic line with eighth and sixteenth notes, some beamed together. Dynamics include *mf*.

198 199 200 In notte placida $\text{♩} = 50$ 11 211 Ninna nanna $\text{♩} = 70$ 16 227 Astro del ciel $\text{♩} = 90$ 8 235 236 *p*

This block contains the fifth staff of music, measures 198 to 236. It continues in the same key signature and time signature. The music includes rests, a double bar line, and a key signature change to one flat (B-flat). Dynamics include *p*.

237 242 243 God rest you merry, gentlemen $\text{♩} = 100$ 18 261 White Christmas $\text{♩} = 60$ 262 *mf*

This block contains the sixth staff of music, measures 237 to 262. It continues in the same key signature and time signature. The music includes a key signature change to two flats (B-flat and E-flat) and a 4/4 time signature. Dynamics include *mf*.

263 264 265 266 267 268 269 7 *p*

This block contains the seventh staff of music, measures 263 to 269. It continues in the same key signature and time signature. The music features a melodic line with eighth and sixteenth notes, some beamed together. Dynamics include *p*.

276 20 O Jesulein Suss $\text{♩} = 70$ 281 282 Es ist ein ros entsprungen $\text{♩} = 90$ 298 299 300 *p*

This block contains the eighth staff of music, measures 276 to 300. It continues in the same key signature and time signature. The music includes a key signature change to one flat (B-flat) and a 3/4 time signature. Dynamics include *p*.

301 302 303 304 305 306 307 6 *f*

This block contains the ninth staff of music, measures 301 to 307. It continues in the same key signature and time signature. The music includes a key signature change to two flats (B-flat and E-flat) and a 3/4 time signature. Dynamics include *f*.

313 Volando ! 314 4 318 319 320 321 322 2 *f*

This block contains the tenth staff of music, measures 313 to 322. It continues in the same key signature and time signature. The music includes a key signature change to one flat (B-flat) and a 3/4 time signature. Dynamics include *f*.

E' Natale !

**Halleluja! Gott zu loben,³
bleibe meine seelenfreud!**

3

Rall

$$ff$$

Diebe meine Beute.

324 2 326 4 330 331 6 337 338 *Rall* *ff*

339 340 341 342

E' Natale !

Tradiz. - M.Mantovani

Sax B.

$\text{♩} = 60$

1 2 *rit.* 3 4 **JINGLE BELLS** $\text{♩} = 120$ 3

p

8 9 10 11 **Personent hodie** $\text{♩} = 80$ 7

f

20 21 22 29 30 42 **The first nowell** $\text{♩} = 90$ 12

f *p*

43 44 45 48 59 60 61 **In the bleak mid winter** $\text{♩} = 80$ 13

p

62 63 64 65 66 67 68

69 70 71 72 73 74 75

76 77 78 79 80 87 **Deck the hall** $\text{♩} = 100$ 7

mf

88 89 90 110 111 112 **Hark, the herald angels sing** $\text{♩} = 100$ 20

p

A la nanita nana $\text{♩} = 70$

113 114 115 116 *rit.* 117 118 *a tempo* 126 **Movendo** ♩ = 80

130 131 132 133 134 142 143 144 **We wish you a merry Christmas** ♩ = 150

145 146 147 149 150 **Unto us is born a son** ♩ = 90 **O tannenbaum** ♩ = 90

167 168 169 170 171 175 176 183 **Tu scendi dalle stelle** ♩ = 50

184 199 200 **In notte placida** ♩ = 50 **Ninna nanna** ♩ = 70 **Astro del ciel** ♩ = 90

232 233 235 236 237 242 **God rest you merry, gentlemen** ♩ = 100

261 262 263 264 265 266 267 **White Christmas** ♩ = 60

268 269 276 287 290 **O Jesulein Suss** ♩ = 70 **Es ist ein roß entsprungen** ♩ = 90

299 300 301 302 303 304

E' Natale !

3

Volando !

305 306 307 6 313 314 4 318

319 320 321 322 2 324 2 326 4

f

330 331 332 333 334 Rit. 335 336 337

p *cresc.*

Halleluja!Gott zu loben, bleibe meine seelenfreud!

338 339 340 341 342

ff *Rall*

E' Natale !

Tradiz. - M.Mantovani

TR.si b 1

$\text{♩} = 60$

1 2 3 4 **JINGLE BELLS** $\text{♩} = 120$ 9

f

10 11 **Personent hodie** $\text{♩} = 80$ 22 23 6

f

29 $\text{♩} = \text{♩}$ **The first nowell** $\text{♩} = 90$ 30 10 40 41 42 3 45 15

p

60 **Adeste fideles** $\text{♩} = 90$ 1 79 11 **Deck the hall** $\text{♩} = 100$ 90 **Hark, the herald angels sing** $\text{♩} = 100$ 92

f

93 94 95 3 98 99 100

101 102 103 104 105 106

f

107 108 109 **A la nanita nana** $\text{♩} = 70$ 110 111 15 **Movendo** $\text{♩} = 80$ 120

f

127 128 129 130 11 141 142 143 **We wish you a merry Christmas** $\text{♩} = 150$

f

144 145 146 147 **2** **Unto us is born a son** $\text{♩} = 90$
149 150
f

151 152 153 154 155 156
a2

157 158 **O tannenbaum** $\text{♩} = 90$ 170 171 172
11 *f*

173 174 **Tu scendi dalle stelle** $\text{♩} = 50$ 199 **In notte** $\text{♩} = 50$ **Ninna**
24 **11** **16**
f

227 228 **Astro del ciel** $\text{♩} = 90$ 229 230 231 **2** 233
mf

234 235 **4** 239 240 241 242
mf

243 **God rest you merry, gentlemen** $\text{♩} = 100$ 258 259 **White Christmas** $\text{♩} = 60$ 260 261
15 *mf*

262 **2** 264 265 266 267 268
mf

269 **3** 272 273 274 275 **O Jesulein Suss** $\text{♩} = 70$ 276 **20**
mf

Es ist ein ros entsprungen $\text{♩} = 90$ 

Volando !

Halleluja! Gott zu loben, bleibe meine seelenfreud!

E' Natale !

Tradiz. - M.Mantovani

Tr.si b 2/3

$\text{♩} = 60$

1 2 3 4 **JINGLE BELLS** $\text{♩} = 120$ 9

10 11 12 **Personent hodie** $\text{♩} = 80$ 13 16 29 **The first nowell** $\text{♩} = 90$ 30 15

45 **In the bleak mid winter** $\text{♩} = 80$ 15 60 19 **Adeste fideles** $\text{♩} = 90$ 79 **Deck the hall** $\text{♩} = 100$ 11 90 **Hark, the herald angels sing** $\text{♩} = 100$ 91

92 93 94 95 3 98 99 100

101 102 103 104 105 106 107 3

110 **A la nanita nana** $\text{♩} = 70$ 16 120 **Movendo** $\text{♩} = 80$ 16 142 **We wish you a merry Christmas** $\text{♩} = 150$ 143 144 145 146 147

p

148 **Unto us is born a son** $\text{♩} = 90$ 149 150 151 152 153

154 155 156 157 158 **O tannenbaum** $\text{♩} = 90$ 159 11

Tu scendi dalle stelle ♩ = 50

170 171 172 173 174 175 **24**

In notte ♩ = 50 **Ninna** ♩ = 70 **Astro del ciel** ♩ = 90

199 200 **placida** **11** 227 228 229 **16**

230 231 **2** 233 234 235 **3** 238 239

God rest you merry, gentlemen ♩ = 100

240 241 242 243 **15** 258 a2 259 260

White Christmas ♩ = 60

261 262 263 264 265 **7** 272

O Jesulein Suss ♩ = 70 **Es ist ein ros entsprungen** ♩ = 90

273 274 275 276 **20** 296 297 **9**

Volando !

306 307 308 309 310 311

312 313 **4** 314 **4** 318 319 320 **4**

324 325 326 327 328 329 330

E' Natale !

Halleluja!Gott zu loben,
bleibe meine seelenfreud!

331 332 333 334 **Rit.** 335 336 337 **ff** **Rall** 338

cresc.

339 340 341 342

E' Natale !

Tradiz. - M.Mantovani

Corno fa 1/2

JINGLE BELLS $\text{♩} = 60$ $\text{♩} = 120$

Personent hodie $\text{♩} = 80$

The first nowell $\text{♩} = 90$

In the bleak mid winter $\text{♩} = 80$

Adeste fideles $\text{♩} = 90$

Deck the hall $\text{♩} = 100$

Hark, the herald angels sing $\text{♩} = 100$

A la nanita nana $\text{♩} = 70$

111 **15** **Movendo** $\text{♩} = 80$ **12** 126 138 139 140 141 142 **Christmas** $\text{♩} = 150$

144 145 146 147 **2** **Unto us is born a son** $\text{♩} = 90$ 149 **9** 158 $\text{♩} = 150$

159 **O tannenbaum** $\text{♩} = 90$ 160 161 162 163 **12** **Tu scendi dalle stelle** $\text{♩} = 50$ 175 **6**

181 a2 182 **5** 187 188 189 190 191 **8** 199

200 **8** 208 209 *rit.* 210 **Ninna** **nanha** $\text{♩} = 70$ 212 **15** 213

227 **Astro del ciel** $\text{♩} = 90$ 228 229 230 231 **2**

233 234 235 **4** 239 240 241 **2**

242 **God rest you merry,** **gentlemen** $\text{♩} = 100$ **18** **White Christmas** $\text{♩} = 60$ 261 **12** 273 274 275

276 **O Jesulein Suss** $\text{♩} = 70$ 277 278 279 280 281 282 283

- Measure 284: G4 (quarter), A4 (quarter), B4 (quarter), A4 (quarter), G4 (quarter).
- Measure 285: F4 (quarter), E4 (quarter), D4 (quarter), C4 (quarter), B3 (quarter).
- Measure 286: A3 (quarter), G3 (quarter), F3 (quarter), E3 (quarter), D3 (quarter).
- Measure 287: C3 (quarter), B2 (quarter), A2 (quarter), G2 (quarter), F2 (quarter).
- Measure 288: E2 (quarter), D2 (quarter), C2 (quarter), B1 (quarter), A1 (quarter).
- Measure 289: G1 (quarter), F1 (quarter), E1 (quarter), D1 (quarter), C1 (quarter).
- Measure 290: B1 (quarter), A1 (quarter), G1 (quarter), F1 (quarter), E1 (quarter).
- Measure 291: D1 (quarter), C1 (quarter), B1 (quarter), A1 (quarter), G1 (quarter).

[illegible]

Halleluja!Gott zu loben, bleibe meine seelenfreud!

326 4 330 331 6 337 338 Rall 339 340

E' Natale !

Tradiz. - M.Mantovani

Tbn. 1

$\text{♩} = 60$

1 2 3 4 **JINGLE BELLS** $\text{♩} = 120$

f

9 10 11 **Personent hodie** $\text{♩} = 80$

16 17 **12** 29 **The first nowell** $\text{♩} = 90$

f **mp**

33 34 35 **10** **In the bleak mid winter** $\text{♩} = 80$

mf

48 49 50 51 52 53 **4**

57 58 59 60 **Adeste fideles** $\text{♩} = 90$ 61 **18** **Deck the hall** $\text{♩} = 100$ 79 **11**

90 **Hark, the herald angels sing** $\text{♩} = 100$ 94 95 96 97 98

f

99 100 101 102 103 104 105

f

A la nanita nana ♩ = 7

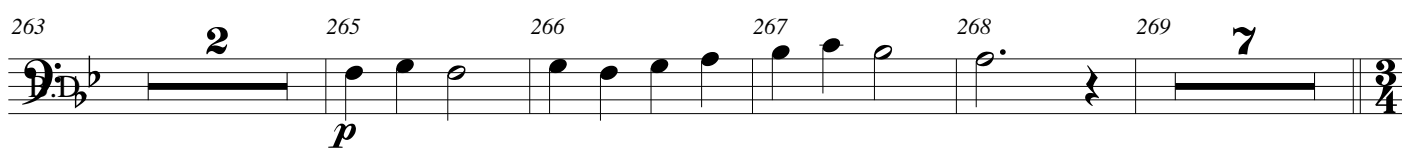
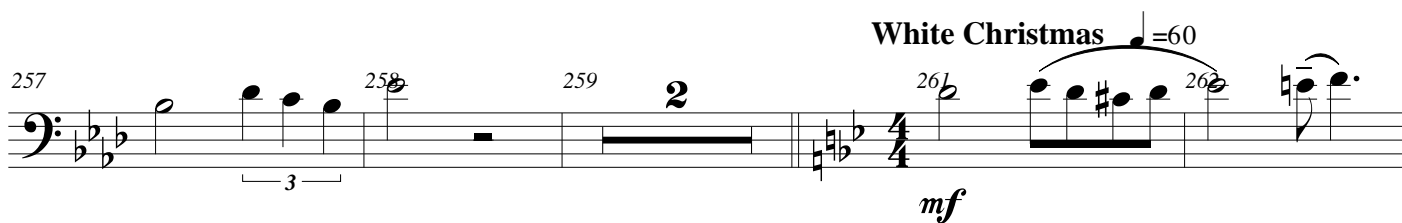
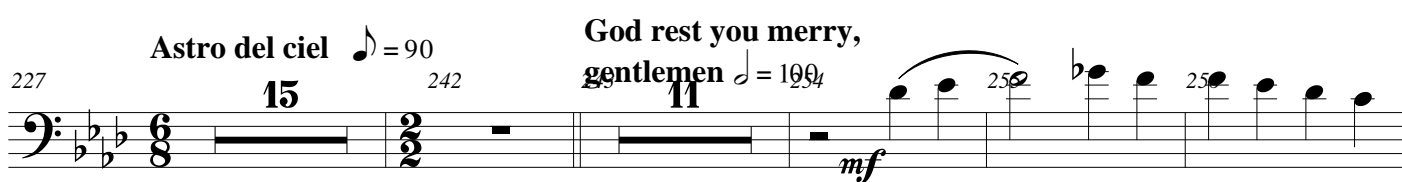
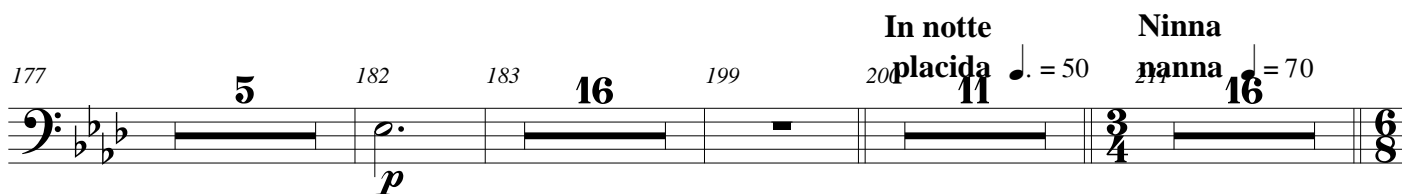
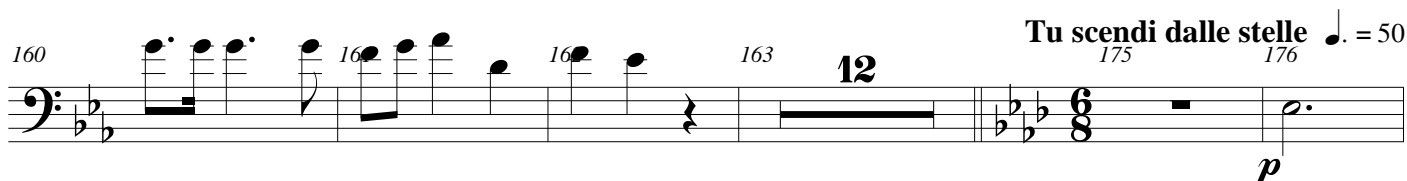
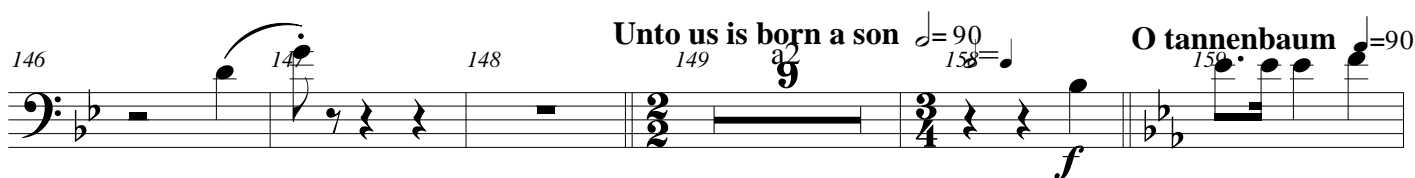
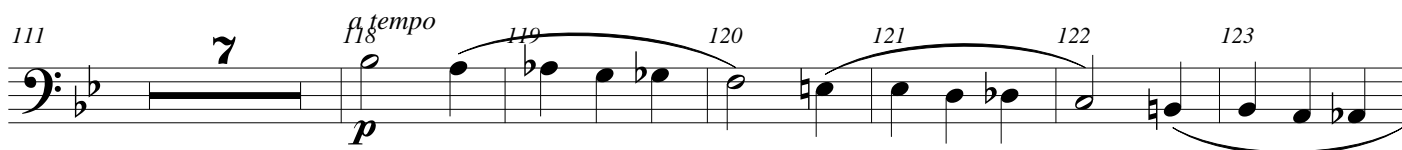

O Jesulein Suss

♩ = 70

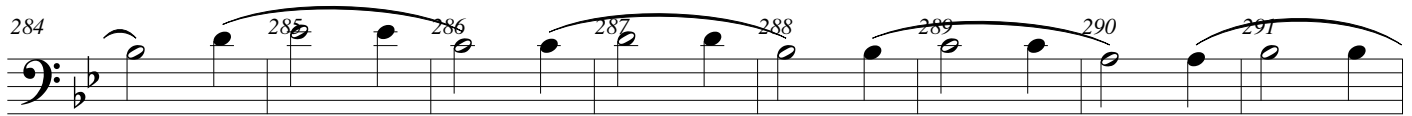

Es ist ein ros entsprungen

♩ = 90

Volando !

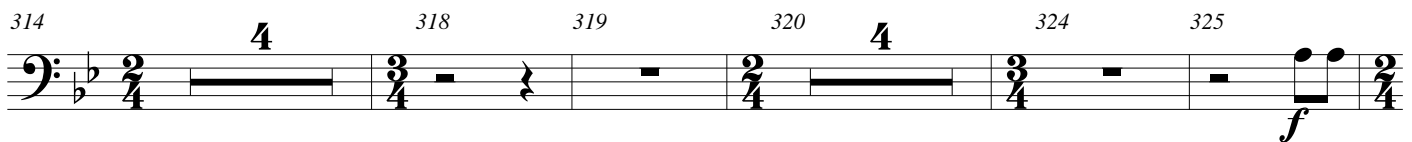
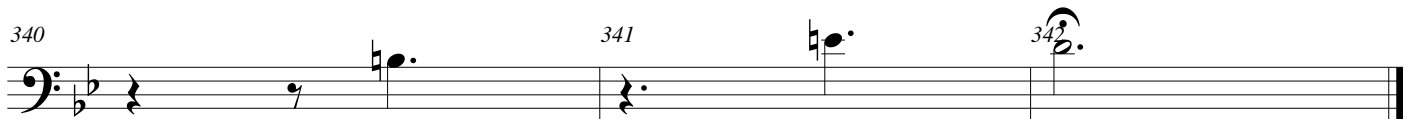
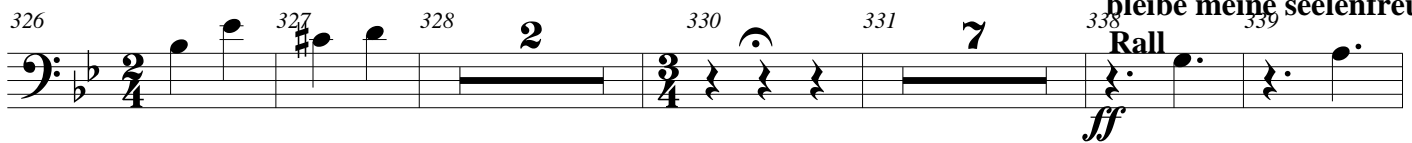
Halleluja! Gott zu loben,
bleibe meine seelenfreud!

E' Natale !

Tradiz. - M.Mantovani

Tbn. 2/3

JINGLE BELLS $\text{♩} = 60$ $\text{♩} = 120$

Personent hodie $\text{♩} = 80$

The first nowell $\text{♩} = 90$

In the bleak mid winter $\text{♩} = 80$

Adeste fideles $\text{♩} = 90$

Deck the hall $\text{♩} = 100$ **Hark, the herald angels sing** $\text{♩} = 100$

A la nanita nana $\text{♩} = 70$

We wish you a merry Christmas $\text{♩} = 150$

Movendo $\text{♩} = 80$

f *p*

Unto us is born a son $\text{♩} = 90$ $\text{♩} = 158$ E' Natale ! O tannenbaum $\text{♩} = 90$

148 149 9 158 159 160 161

162 163 12 175 24 199 $\text{♩} = 50$ 200 In notte placida $\text{♩} = 50$

211 Ninna nanna $\text{♩} = 70$ 16 227 6 228 Astro del ciel $\text{♩} = 90$ 229 230 231 2 233

234 235 7 242 243 11 $\text{♩} = 100$ 254 255 256 257 258 259 2 261 262 263 264 265 266 267 268

256 257 258 259 2 261 262 263 264 265 266 267 268

White Christmas $\text{♩} = 60$

262 263 264 265 266 267 268

269 7 276 277 278 279 280 281 282

O Jesulein Suss $\text{♩} = 70$

283 284 285 286 287 288 289

290 291 292 293 294 295

Es ist ein ros entsprungen $\text{♩} = 90$

297 **16** **Volando !** 314 **4** 318 319 320 **4**

324 325 326 327 328 **2** 330 331 **7**

Halleluja!Gott zu loben, bleibe meine seelenfreud!

338 **Rall** 339 340 341 342

E' Natale !

Tradiz. - M.Mantovani

Euph.

$\text{♩} = 60$

1 2 3 4 JINGLE BELLS $\text{♩} = 120$

f

9 10 11 Personent hodie $\text{♩} = 80$ 5

18 19 20 9 29 The first nowell $\text{♩} = 90$ 7 37

ff *p*

38 39 6 45 In the bleak mid winter $\text{♩} = 80$ 46 47 48

mf

49 50 51 52 53 4 57

58 59 60 Adeste fideles $\text{♩} = 90$ 61 18 79 Deck the hall $\text{♩} = 100$ 11 Hark, the herald angels sing $\text{♩} = 100$

p

91 92 93 94 95 96

97 98 99 100 101 102

f

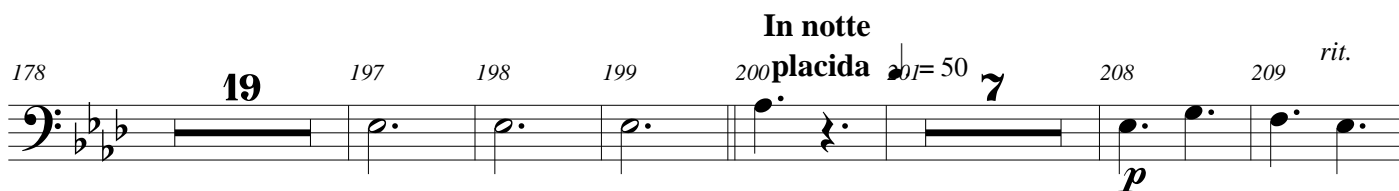
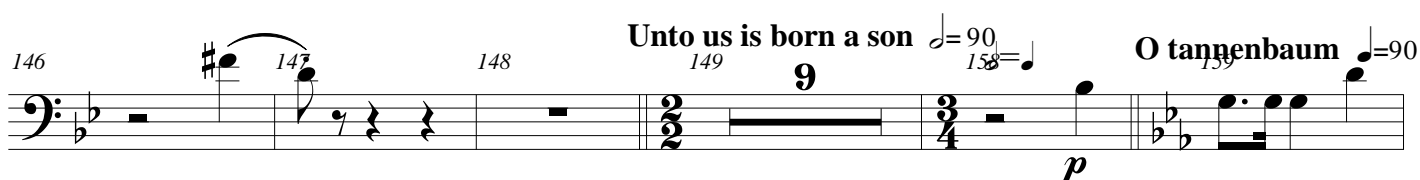
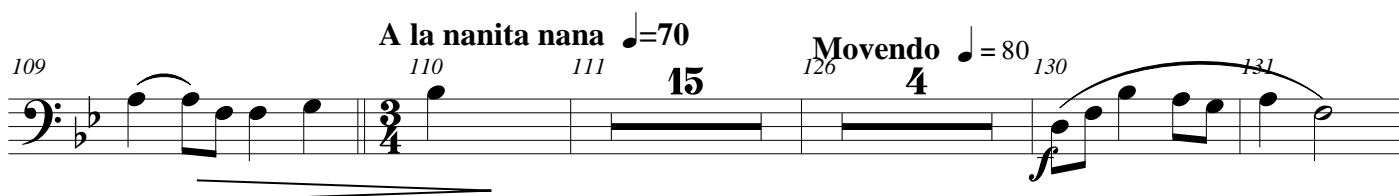
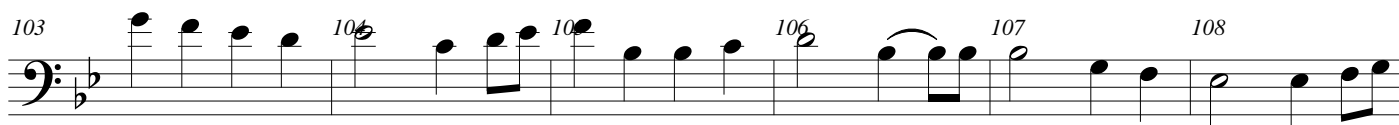

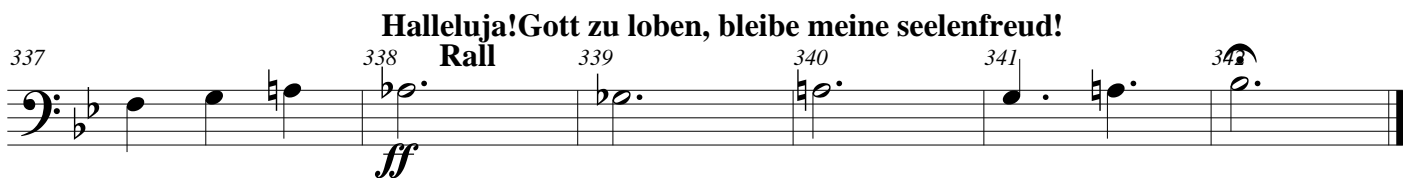
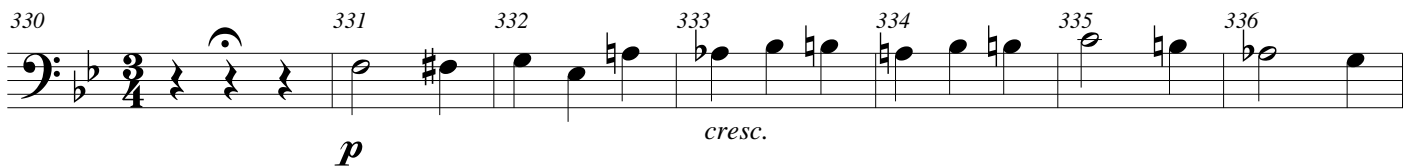
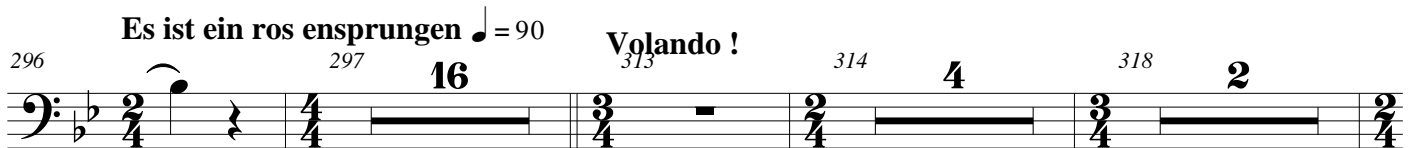
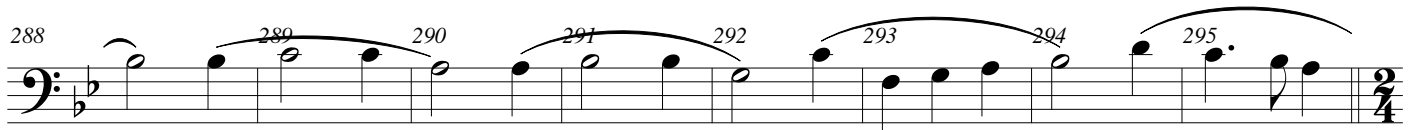
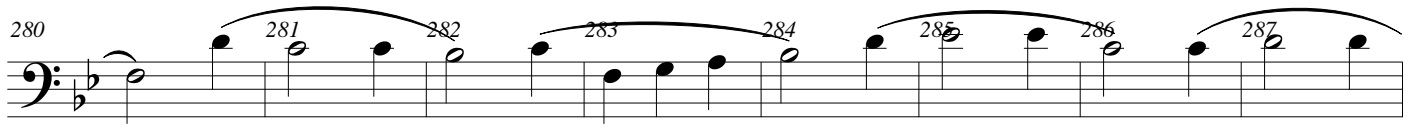

E' Natale !

Tradiz. - M.Mantovani

Tuba

$\text{♩} = 60$

1 2 3 4 **JINGLE BELLS** $\text{♩} = 120$ 9

f

10 11 **Personent hodie** $\text{♩} = 80$ 15 28 29 f

The first nowell $\text{♩} = 90$ 30 38 39 40 5 **In the bleak mid winter** $\text{♩} = 80$ 43 46 p

47 48 49 50 51 52 53 4

57 58 59 60 61 18 **Adeste fideles** $\text{♩} = 90$ 79 11 **Deck the hall** $\text{♩} = 100$

90 94 95 96 97 98 99 3 **Hark, the herald angels sing** $\text{♩} = 100$ p

102 103 104 105 106 107 3 f

110 126 **A la nanita nana** $\text{♩} = 70$ 16 **Movendo** $\text{♩} = 80$ 134 135 136 137 f

138 **We wish you a merry Christmas** ♩ = 150 146 147

148 **Unto us is born a son** ♩ = 90 158 **O tannenbaum** ♩ = 90 161 162

163 **Tu scendi dalle stelle** ♩ = 50 175 178 179 185 186

187 **In notte placida** ♩ = 50 198 199 208 209 *rit.*

210 **Ninna nanna** ♩ = 70 212 15 **Astro del ciel** ♩ = 90 227 228 229 230

231 **God rest you merry, gentlemen** ♩ = 100 233 234 235 242 243 18

261 **White Christmas** ♩ = 60 262 263 264 265 266 267

268 **O Jesulein Suss** ♩ = 70 269 276 277 278 279 280 281

282 283 284 285 286 287 288 289 290

E' Natale !

3

Es ist ein ros entsprungen ♩ = 90

291 292 293 294 295 296 297 **16**

Volando !

313 314 **4** 318 **2** 320 **4** 324 **2**

326 **4** 330 331 332 333 334 **Rit.** 335

p *cresc.*

Halleluja!Gott zu loben, bleibe meine seelenfreud!

336 337 338 **Rall** 339 340 341 342

ff

E' Natale !

Tradiz. - M.Mantovani

Glock. $\text{♩} = 60$

1 2 3 4 **JINGLE BELLS** $\text{♩} = 120$

f

6 7 8 9 2 11

f

12 **Personent hodie** $\text{♩} = 80$ 18 11 29 **The first nowell** $\text{♩} = 90$ 30 15

ff

45 **In the bleak mid winter** $\text{♩} = 80$ 151 60 19 **Adeste fideles** $\text{♩} = 90$ 79 11 **Deck the hall** $\text{♩} = 100$ **Hark, the herald angel sing** $\text{♩} = \text{c. } 100$ 20 **A la nanita nana** $\text{♩} = 70$ 110 16

126 **Movendo** $\text{♩} = 80$ 12 138 139 140 141 **We wish you a merry Christmas** $\text{♩} = 100$ 142 7

f

149 **Unto us is born a son** $\text{♩} = 90$ 6 155 156 157 158

159 **O tannenbaum** $\text{♩} = 90$ 8 167 168 169 170 171 4

mf

175 **Tu scendi dalle stelle** $\text{♩} = 50$ 24 199 **In notte placida** $\text{♩} = 50$ 200 201 202 203 204 205

206 207 208 **3** **Ninna nanna** $\text{♩} = 70$ 213 214

215 216 217 218 219 220 221

222 223 224 225 226 **Astro del ciel** $\text{♩} = 90$ 227

228 242 **God rest you merry, gentlemen** $\text{♩} = 100$ **White Christmas** $\text{♩} = 60$ **O Jesulein Suss** $\text{♩} = 70$

14 18 15 20

296 **Es ist ein ros entsprungen** $\text{♩} = 90$ 297 **Volando !** 314 318

16 4 2

320 324 326 330 331

4 2 4 7

338 **Halleluja! Gott zu loben, bleibe meine seelenfreud!** 339 340 341 342

Rall **ff**

E' Natale !

Tradiz. - M.Mantovani

Timp.

$\text{♩} = 60$

1 2 3 4 **JINGLE BELLS** $\text{♩} = 120$ 8

mf

9 11 12 **Personent hodie** $\text{♩} = 80$ 13 16 29 $\text{♩} = 90$ 30 **The first nowell** $\text{♩} = 90$ 15

ff

45 **In the bleak mid winter** $\text{♩} = 80$ 49 13 59 60 **Adeste fideles** $\text{♩} = 90$ 61 17 78

79 **Deck the hall** $\text{♩} = 100$ 80 10 90 **Hark, the herald angels sing** $\text{♩} = 100$ 91 3 92 95

96 3 99 100 101 102 8 110 **A la nanita nana** $\text{♩} = 70$ 16

126 **Movendo** $\text{♩} = 80$ 16 142 **We wish you a merry Christmas** $\text{♩} = 150$ 7 158 **Unto us is born a son** $\text{♩} = 90$ 159 **O tannenbaum** $\text{♩} = 90$ 16

175 **Tu scendi dalle stelle** $\text{♩} = 50$ 199 24 200 **In notte placida** $\text{♩} = 50$ 11 211 **Ninna nanna** $\text{♩} = 70$ 16 227 **Astro del ciel** $\text{♩} = 90$ 15

242 **God rest you merry, gentlemen** $\text{♩} = 100$ 243 3 244 3 247 3 248 3 251

252 255 256 259 260 **White Christmas** ♩=60
261

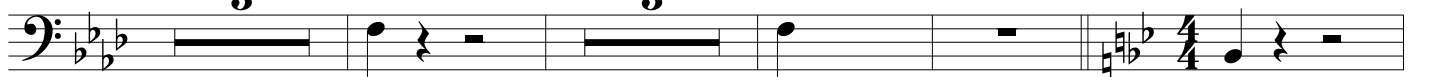

262 268 269 270 **O Jesulein Suss** ♩=70 **Es ist ein ros**
276 295 **ensprungen** ♩=90

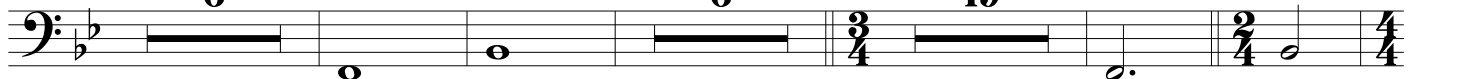

297 298 299 300 301 302 303

304 305 306 307 312 **Volando !**
315

314 318 319 320 324 325

326 330 331 337 338 339 340 341 **Halleluja!Gott zu loben, bleibe meine seelenfreud!**
Rall **ff**

342

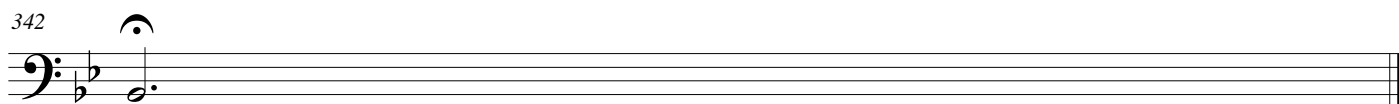

E' Natale !

Tradiz. - M.Mantovani

Triangolo, Campanelli a vento,

Gong, Piatti ♩ = 60

1 C. 2 rit. 3 T. 4 JINGLE BELLS ♩ = 120 6

Perc. 1

7 8 3 11 Personent hodie ♩ = 80 17 29 The first nowell ♩ = 90 36

31 34 35 38 39 6 In the bleak mid winter ♩ = 80 43 40 2

48 49 50 7 57 58 59 60 7 67 Adeste fideles ♩ = 90

68 72 73 74 75 76 77 2

79 11 Deck the hall ♩ = 100 90 91 92 3 Hark, the herald angels sing ♩ = 100 95 96 6 102

103 7 A la nanita nana ♩ = 70 110 16 121 Movendo ♩ = 80 128 129 130 131

132 133 9 We wish you a merry Christmas ♩ = 150 142 143 144 145 146 147 148

mf

Unto us is born a son $\text{♩} = 90$
 149 158 159 160 163 164 165

9 2

This block contains the first two staves of music. The first staff starts with a treble clef and a 2/2 time signature, followed by a key signature change to one flat (B-flat). It contains measures 149 to 158, with a 9-measure rest. The second staff continues with measures 159 to 165, including a 2-measure rest and a 90 BPM tempo marking.

166 167 171 172 173 174 175 176 179

Tu scendi dalle stelle $\text{♩} = 50$

4 3

This block contains the third staff of music, starting with measure 166 and ending with measure 179. It includes a 4-measure rest and a 3-measure rest, with a 50 BPM tempo marking.

180 183 184 187 188 189 190 191 193

3 3 2

This block contains the fourth staff of music, starting with measure 180 and ending with measure 193. It includes two 3-measure rests and a 2-measure rest.

194 195 196 197 198 199 200 211 212

In notte placida $\text{♩} = 50$ Ninna nanha $\text{♩} = 70$

11 3

This block contains the fifth staff of music, starting with measure 194 and ending with measure 212. It includes an 11-measure rest and a 3-measure rest, with tempo markings of 50 BPM and 70 BPM.

213 227 228 229 231 232 233 234

Astro del ciel $\text{♩} = 90$

14 6 2

This block contains the sixth staff of music, starting with measure 213 and ending with measure 234. It includes a 14-measure rest, a 6-measure rest, and a 2-measure rest, with a 90 BPM tempo marking.

235 240 241 242 243 261 262

God rest you merry, gentlemen $\text{♩} = 100$ White Christmas $\text{♩} = 60$

5 18 2

This block contains the seventh staff of music, starting with measure 235 and ending with measure 262. It includes a 5-measure rest, an 18-measure rest, and a 2-measure rest, with tempo markings of 100 BPM and 60 BPM.

264 265 269 270 272 273 274

4 2

This block contains the eighth staff of music, starting with measure 264 and ending with measure 274. It includes a 4-measure rest and a 2-measure rest.

275 276 293 294 295 296 297

O Jesulein Suss $\text{♩} = 70$ Es ist ein ros entsprungen $\text{♩} = 90$

17 16

This block contains the ninth staff of music, starting with measure 275 and ending with measure 297. It includes a 17-measure rest and a 16-measure rest, with tempo markings of 70 BPM and 90 BPM.

313 314 315 316 317 318 319 320 321 322 323

Volando !

This block contains the tenth staff of music, starting with measure 313 and ending with measure 323. It includes a 3/4 time signature change and a 3/4 time signature.

Halleluja!Gott zu loben, bleibe meine seelenfreud!

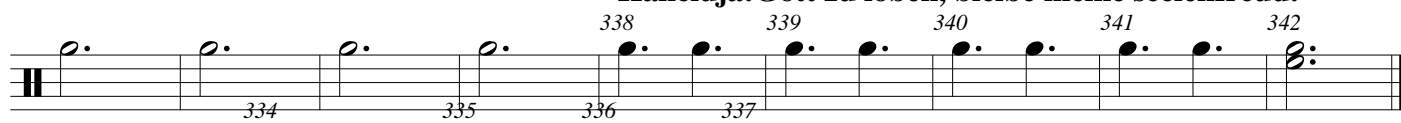

E' Natale !

Tradiz. - M.Mantovani

Tom, Rullante, Piatto sospeso, Grancassa

Perc. 2

$\text{♩} = 60$

1 T. *rit.* 3 P. 4 **JINGLE BELLS** $\text{♩} = 120$

p

7 8 G. 9 10 11 **Personent hodie** $\text{♩} = 80$

f

13 6 19 20 21 22 7 29 $\text{♩} = \text{♩}$ **The first nowell** $\text{♩} = 90$ 30 12

mf

42 R. 43 44 **In the bleak mid winter** $\text{♩} = 80$ 45 46 3 50

mf

51 52 53 54 55 56 57 2

mf

59 **Adeste fideles** $\text{♩} = 90$ 60 61 62 63 64

65 66 *mf* 67 68 69

70 71 72 73 74

75 76 77 78 79 80 **Deck the hall** $\text{♩} = 100$

81 82 83 84 85 86 87

88 89 **Hark, the herald angels sing** $\text{♩} = 100$

90 91 92 93 94 95

96 97 98 99 100 101 102 103 104

105 106 107 108 109 **A la nanita nana** $\text{♩} = 70$

110 111 112

113 114 115 116 *rit.* 117 118 *a tempo* 119 120

121 122 123 124 125 **Movendo** $\text{♩} = 80$ 130 131

132 134 135 136 137 138 139 140

141 142 **We wish you a merry Christmas** $\text{♩} = 150$

143 **Unto us is born a son** $\text{♩} = 90$ 151 152 153

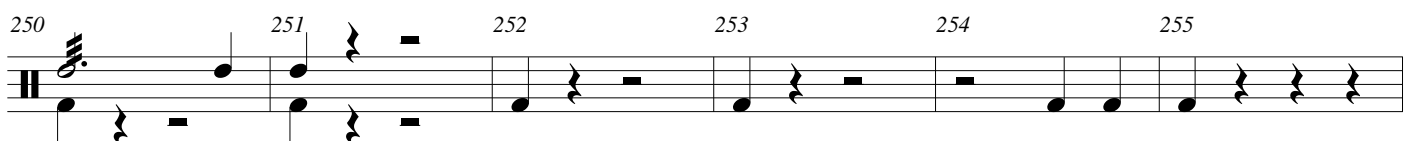
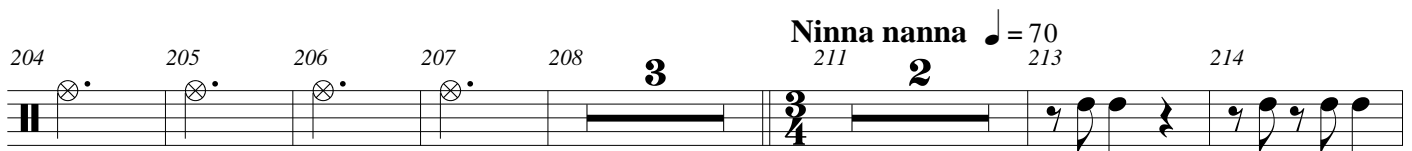

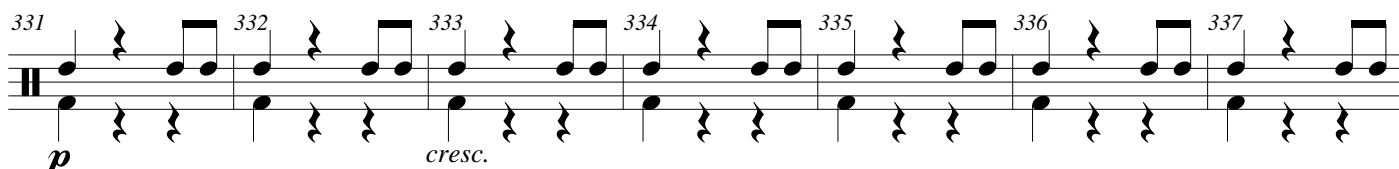
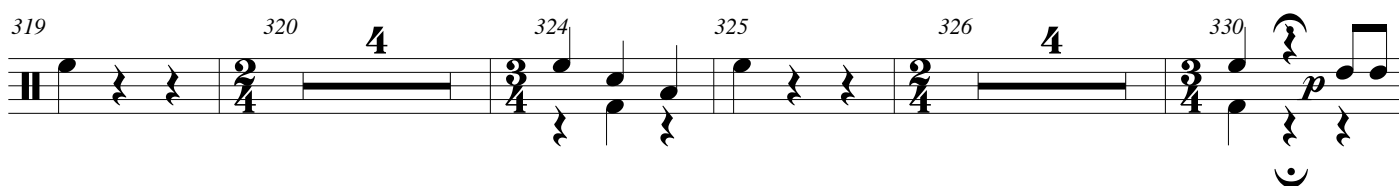
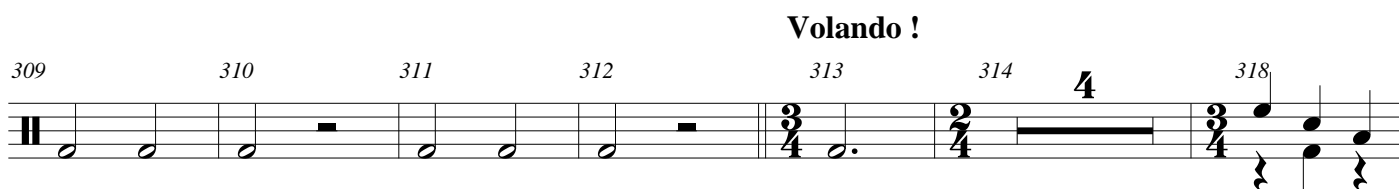
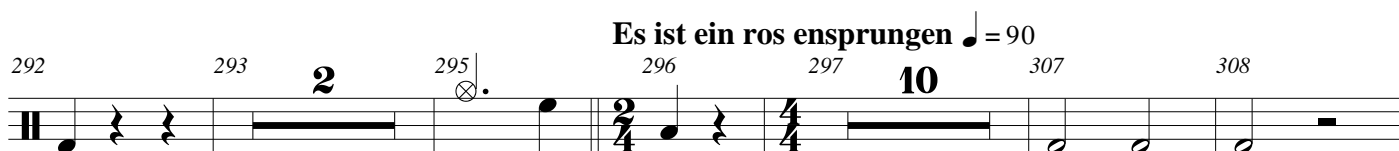
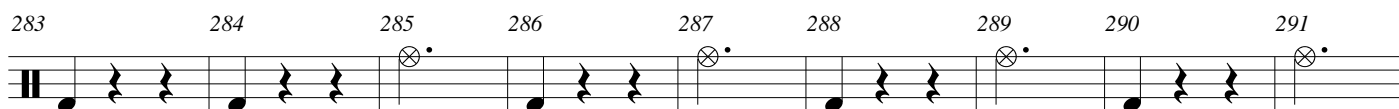
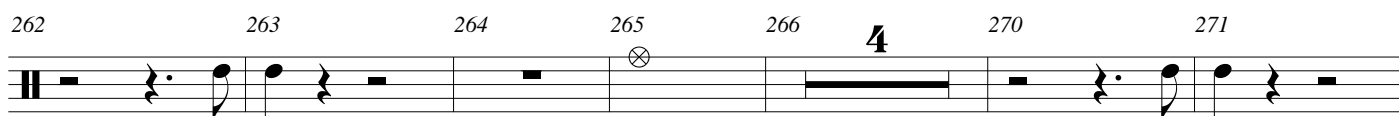
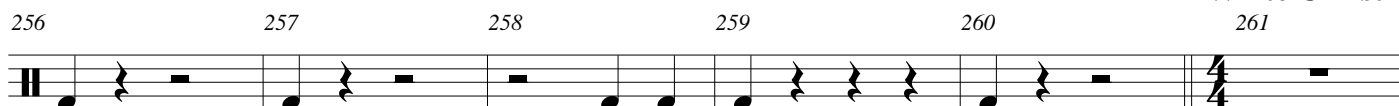

Halleluja! Gott zu loben, bleibe meine seelenfreud!

E' Natale !

Chitarra

$\text{♩} = 60$

1 2 3 4

Jingle bells $\text{♩} = 120$

5 8 *mf* 9 10 11

Personent hodie $\text{♩} = 80$

13 17 *f* The first nowell $\text{♩} = 90$ 30 31 32 33 34

mp

35 36 37 38 39 40 41

42 43 44 In the bleak mid winter $\text{♩} = 80$ 47

48 49 50 51 52 53 4

57 58 59 60 Adeste fideles $\text{♩} = 90$ 61 62

63 64 65 66 67 68

69 70 71 72 4 76

Deck the hall $\text{♩} = 100$ 77 78 79 80 10

Hark, the herald angel sing $\text{♩} = 100$

92 93 94 95 96 97 98 *mf*

2
99

E' Natale !

100 101 102 103 104

105 106 107 3

A la nanita nana ♩ = 70

110 111 3 3 3

112 3 3 3 113 3 3 114 3 3 115 3 3 3

116 3 3 117 3 3 3 118 3 3 119 3 3 3

120 3 3 121 3 3 122 3 3 123 3 3 3

Movendo ♩ = 80

124 3 3 125 3 3 126 127 128 129

130 131 132 133 mp 134 135 136 137

138 139 140 141 We wish you a merry Christmas ♩ = 108)

142 143 144

145 146 147 148 Unto us is born a son ♩ = 90

149 10 O tannenbaum ♩ = 90

160 161 162 163 164 165 166 167 4

171 172 173 174 Tu scendi dalle stelle ♩ = 50

175 176 177

178 179 180 181 182 183 2 185

E' Natale !

3

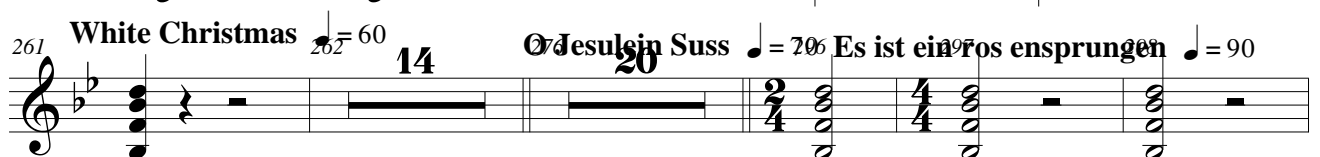
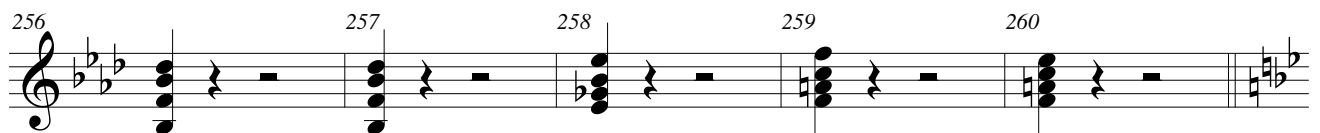
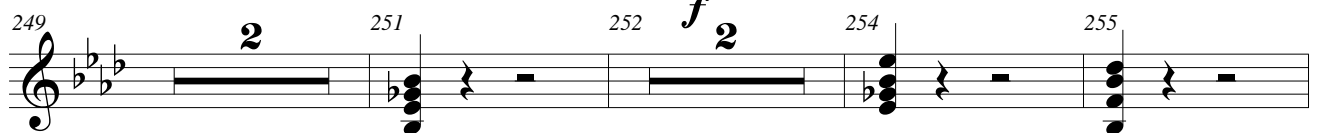
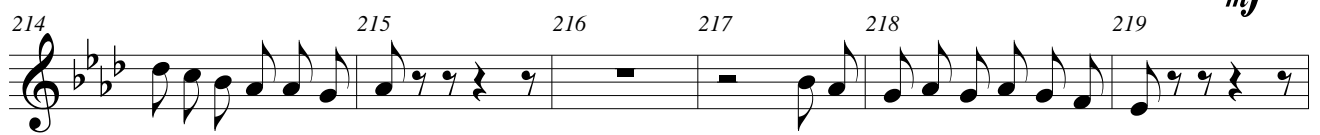
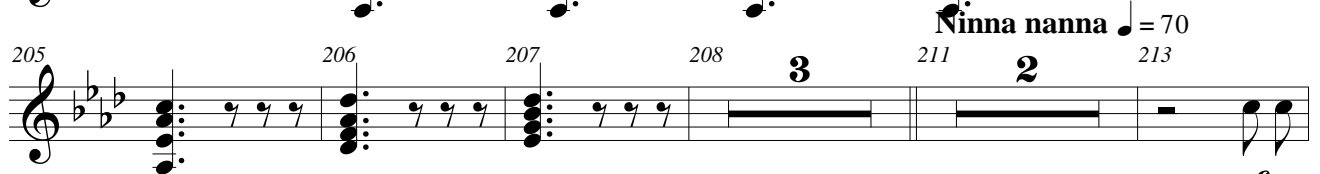
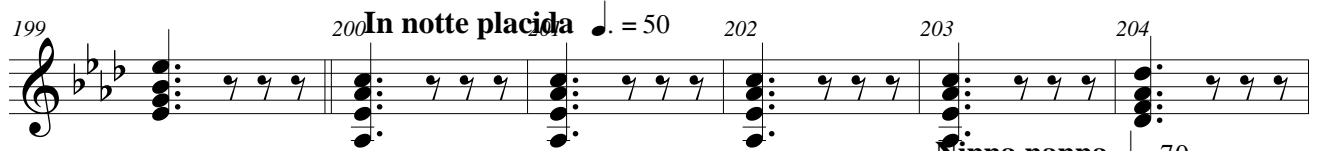
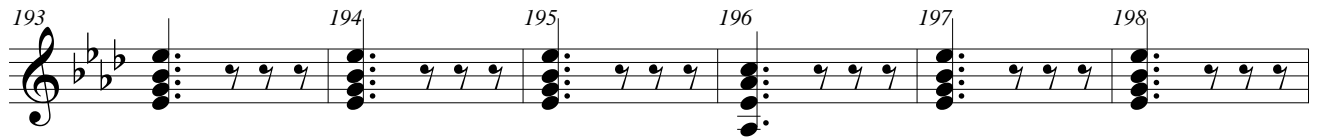

White Christmas ♩ = 60

O Jesulein Suss ♩ = 70

Es ist ein Ros entsprungen ♩ = 90

14

20

f

4
299

E' Natale !

300 301 302 303 304

305 306 307 5 312 **Vólándo !** 314

315 316 2 318 319 320 321 322 2

324 325 326 327 328 2 330 331

332 333 334 **Rit.** 335 336 337 **Rall.** *mp* 338

339 **Halleluja! Gott zu loben, bleibe meine seelenfreud!** 342

cresc.

f

E' NATALE

Trad./M.Mantovani

Chit.B.

$\text{♩} = 60$

1 2 3 4 5 **3**

JINGLE BELLS $\text{♩} = 120$

p

8 9 10 11 12 13 **14**

Personent hodie $\text{♩} = 80$

f

27 28 29 30 42 43 44

The first nowell $\text{♩} = 90$

12

p

In the bleak mid winter $\text{♩} = 80$

45 46 47 48 49 50 51 52

p

53 54 55 56 57 58 59

Adeste fideles $\text{♩} = 90$

60 61 62 63 64 65 66 67

68 69 70 71 72 73 74

75 76 77 78 **Deck the hall** $\text{♩} = 100$

10

rit.

90 **Hark, the herald angels sing** ♩ = 100 91 92 93 94 95 96

97 98 99 100 101 102 103

104 105 106 107 **3** **A la nanita pana** ♩ = 70 **Movendo** ♩ = 80 127

128 129 130 **12** **We wish you a merry Christmas** ♩ = 150 142 143 144 145 146

147 148 **Unto us is born a son** ♩ = 90 149 150 **8** 158 **O tannenbaum** ♩ = 90 159 **3**

162 163 164 165 166 167 **3** 170 171

172 173 174 **Tu scendi dalle stelle** ♩ = 50 175 176 177 178 179 180

181 182 183 184 185 186 187 188 189 190

191 192 193 194 195 196 197 198 199 **In notte placida** 200

201 202 203 204 205 206 207 208 **3**

Ninna nanna ♩ = 70

211 212 213 214 215 216 217 218 219

Astro del ciel ♩ = 90

220 221 222 223 224 225 226 227 228

God rest you merry, gentlemen ♩ = 100

229 231 232 233 241 242 243 18

White Christmas ♩ = 60

261 262 263 264 265 266 267

O Jesulein Suss ♩ = 70

268 269 270 271 272 273 276 **3**

277 278 279 280 281 282 283 284 285

286 287 288 289 290 291 292 293 294

Es ist ein ros entsprungen ♩ = 90

295 296 297 298 299 300 301

Volando !

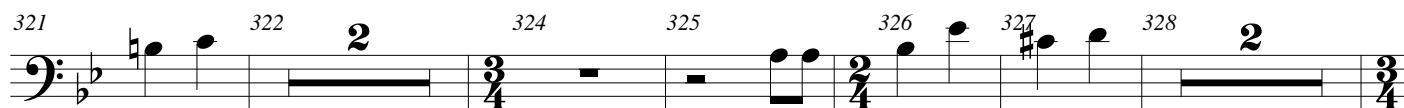
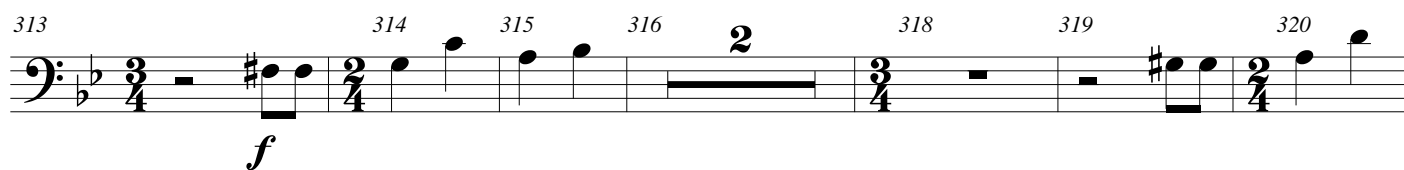

Halleluja!Gott zu loben, bleibe meine seelenfreud!

