

CANZONETTA

Gianluigi Centemeri
Marco Mantovani

Allegro (M.M. ♩ = c. 128)

This musical score is for a piece titled "CANZONETTA" by Gianluigi Centemeri and Marco Mantovani. The tempo is marked "Allegro" with a metronome marking of ♩ = c. 128. The score is written for a large orchestra and includes percussion. The instrumentation includes Flauto 1 e 2, Oboe 1 e 2, Fagotto 1 e 2, Clarinet in B♭, Clarinet in B♭ 1/A, Clarinet in B♭ 1/B, Clarinet in B♭ 2, Clarinet in B♭ 3, Alto Clarinet, Bass Clarinet, Alto Sax. 1 e 2, Tenor Sax., Baritone Sax., Trumpet in B♭ 1 e 2, Trumpet in B♭ 3, Horn in F 1 e 3, Horn in F 2, Trombone 1 e 2, Trombone 3, Euphonium, Tuba, Triangle, Glock., Finger Cymbal, Snare Drum, Bass Drum, and Timpani. The score is in 4/4 time and features a variety of musical notations, including dynamics (mf, mp, p, f), articulation (accents, slurs), and performance instructions (Cup Mute). The piece concludes with a double bar line and a fermata over the final notes.

Flauto 1 e 2

Oboe 1 e 2

Fagotto 1 e 2

Clarinet in B♭

Clarinet in B♭ 1/A

Clarinet in B♭ 1/B

Clarinet in B♭ 2

Clarinet in B♭ 3

Alto Clarinet

Bass Clarinet

Alto Sax. 1 e 2

Tenor Sax.

Baritone Sax.

Trumpet in B♭ 1 e 2

Trumpet in B♭ 3

Horn in F 1 e 3

Horn in F 2

Trombone 1 e 2

Trombone 3

Euphonium

Tuba

Triangle

Glock.

Finger Cymbal

Snare Drum

Bass Drum

Timpani

CANZONETTA

Fl. *mp*

Ob. *f* *mf*

Bsn. *f* *mf*

E♭ Cl. *mp*

B♭ Cl. 1/2 *f* *mp*

B♭ Cl. 1 *f* *mp* *p*

B♭ Cl. 2 *f* *mp* *mf* *p*

B♭ Cl. 3 *f* *mp* *mf*

A. Cl. *f* *mp*

B. Cl. *f* *mp*

A. Sx. *f* *pp*

T. Sx. *f* *pp*

B. Sx. *f* *pp*

B♭ Tpt. 1+2

B♭ Tpt. 2

Hn. 1+3

Hn. 2

Tbn. 1+2

Tbn. 3

Euph.

Tuba *mf*

Trgl. *mf*

Glock. *mf*

F. Cym. *p*

S. Dr. *p*

B. Dr. *mf* *p*

Timp. *mf*

CANZONETTA

3

- Fl.** (Flute): Staff 1, measures 21-28.
- Ob.** (Oboe): Staff 2, measures 21-28.
- Bsn.** (Bassoon): Staff 3, measures 21-28.
- E♭ Cl.** (E-flat Clarinet): Staff 4, measures 21-28.
- B♭ Cl.** (B-flat Clarinet): Staff 5, measures 21-28.
- B♭ Cl. 1** (B-flat Clarinet 1): Staff 6, measures 21-28.
- B♭ Cl. 2** (B-flat Clarinet 2): Staff 7, measures 21-28.
- B♭ Cl. 3** (B-flat Clarinet 3): Staff 8, measures 21-28.
- A. Cl.** (Alto Clarinet): Staff 9, measures 21-28.
- B. Cl.** (Bass Clarinet): Staff 10, measures 21-28.
- A. Sx.** (Alto Saxophone): Staff 11, measures 21-28.
- T. Sx.** (Tenor Saxophone): Staff 12, measures 21-28.
- B. Sx.** (Baritone Saxophone): Staff 13, measures 21-28.
- B♭ Tpt. 1-2** (B-flat Trumpet 1-2): Staff 14, measures 21-28.
- B♭ Tpt. 2** (B-flat Trumpet 2): Staff 15, measures 21-28.
- Hn. 1-3** (Horn 1-3): Staff 16, measures 21-28.
- Hn. 2** (Horn 2): Staff 17, measures 21-28.
- Tbn. 1-2** (Trombone 1-2): Staff 18, measures 21-28.
- Tbn. 3** (Trombone 3): Staff 19, measures 21-28.
- Euph.** (Euphonium): Staff 20, measures 21-28.
- Tuba**: Staff 21, measures 21-28.
- Trgl.** (Triangle): Staff 22, measures 21-28.
- Glock.** (Glockenspiel): Staff 23, measures 21-28.
- F. Cym.** (F. Cymbal): Staff 24, measures 21-28.
- S. Dr.** (Snare Drum): Staff 25, measures 21-28.
- B. Dr.** (Bass Drum): Staff 26, measures 21-28.
- Timp.** (Timpani): Staff 27, measures 21-28.

The score includes various musical notations such as notes, rests, dynamics (f, mp, mf), and articulation marks.

CANZONETTA

4 CANZONETTA

Fl.

Ob.

Bsn.

E♭ Cl.

B♭ Cl.

B♭ Cl. 1

B♭ Cl. 2

B♭ Cl. 3

A. Cl.

B. Cl.

A. Sx.

T. Sx.

B. Sx.

B♭ Tpt. 1-2

B♭ Tpt. 2

Hn. 1-3

Hn. 2

Tbn. 1-2

Tbn. 3

Euph.

Tuba

Trgl.

Glock.

F. Cym.

S. Dr.

B. Dr.

Timp.

5

[illegible]

CANZONETTA

Gianluigi Centemeri
Marco Mantovani

Allegro (M.M. ♩ = c. 128)

A.Cl.

p

A.Cl.

6

f

A.Cl.

12

mp

21

A.Cl.

38

A.Cl.

43

p

Poco rall.

CANZONETTA

Gianluigi Centemeri
Marco Mantovani

Allegro (M.M. ♩ = c. 128)

A. Sx.

4

p

8

5

f

pp

19

25

7

37

mf

2

44

mp

mp

Poco rall.

8

CANZONETTA

Gianluigi Centemeri
Marco Mantovani

Allegro (M.M. ♩ = c. 128)

B. Sx.

8 6

p *f*

18

Sx.

pp

23

Sx.

29

Sx.

8

42

Sx.

p *Poco rall.*

CANZONETTA

Gianluigi Centemeri
Marco Mantovani

Allegro (M.M. ♩ = c. 128)

B. Cl.

CANZONETTA

Gianluigi Centemeri
Marco Mantovani

Allegro (M.M. ♩ = c. 128)

B. Dr. **4** **9** **2** **4** **3**

17

Dr. **10** **2**

mf **4** **2**

Dr. **44**

CANZONETTA

Gianluigi Centemeri
Marco Mantovani

Allegro (M.M. ♩ = c. 128)

Bsn. 

9

18

33

40

46

mp

f

mf

mf

f

p

Poco rall.

CANZONETTA

Gianluigi Centemeri
Marco Mantovani

Allegro (M.M. ♩ = c. 128)

B♭ Cl. 1

5

mf

11

> f mp

17

p

22

7

mp

34

39

p

45

Poco rall.

Cl. 1

Cl. 1

Cl. 1

Cl. 1

Cl. 1

Cl. 1

Cl. 1

Cl. 1

CANZONETTA

Gianluigi Centemeri
Marco Mantovani

Allegro (M.M. ♩ = c. 128)

B♭ Cl. 2

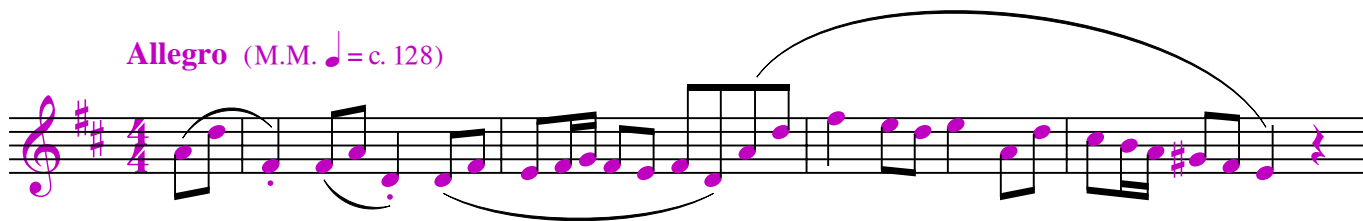

Cl. 2

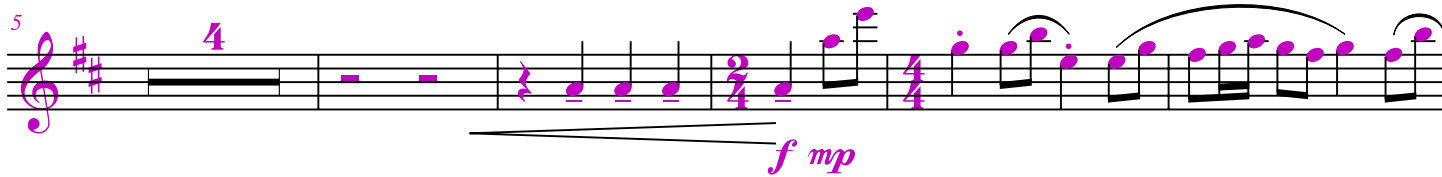

Cl. 2

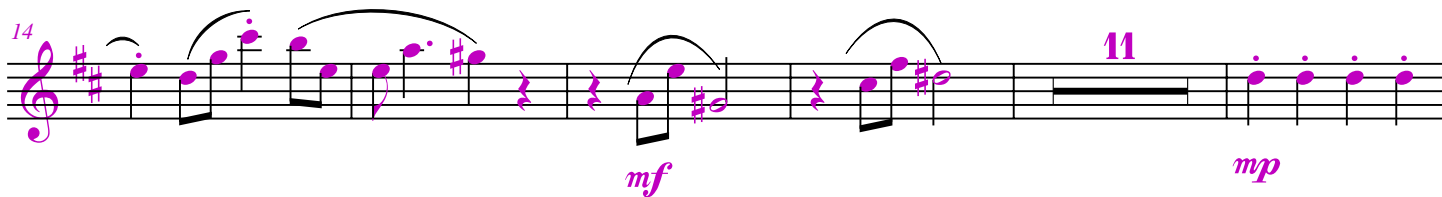

Cl. 2

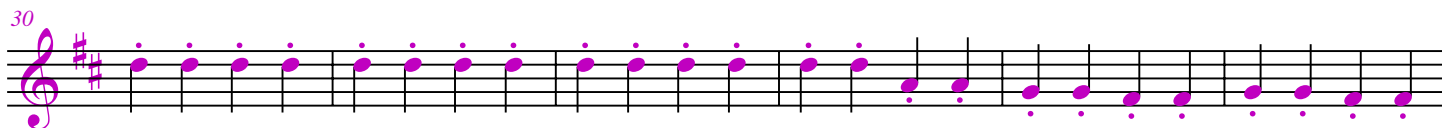

Cl. 2

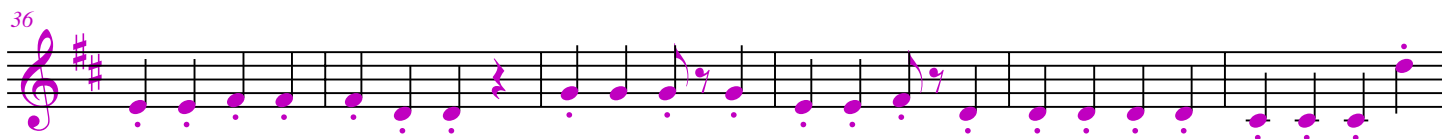

Cl. 2

CANZONETTA

Gianluigi Centemeri
Marco Mantovani

Allegro (M.M. ♩ = c. 128)

B♭ Cl. 3

mp *p*

6

Cl. 3

f

12

Cl. 3

mp *mf*

18

Cl. 3

mp

34

Cl. 3

40

Cl. 3

p *Poco rall.*

46

Cl. 3

CANZONETTA

Gianluigi Centemeri
Marco Mantovani

B \flat Cl.1/A *Allegro* (M.M. $\text{♩} = \text{c. } 128$)

CANZONETTA

Gianluigi Centemeri
Marco Mantovani

Allegro (M.M. ♩ = c. 128)

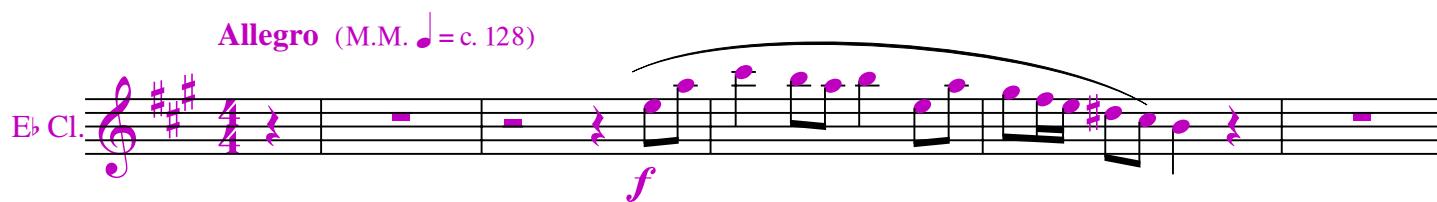
E♭ Cl. 

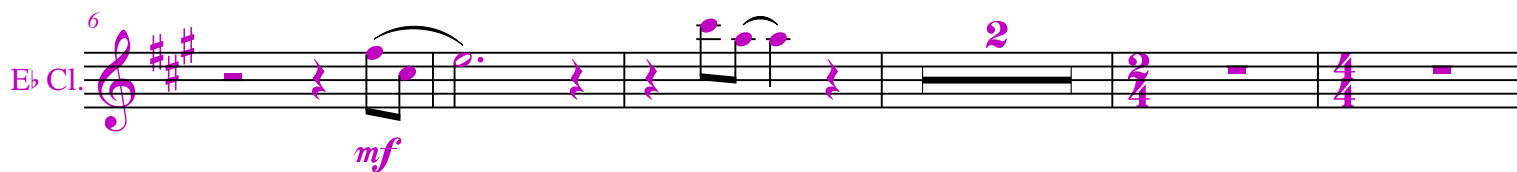
6 E♭ Cl. 

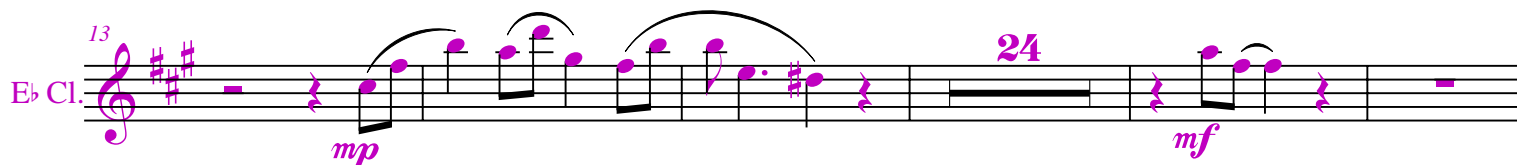
13 E♭ Cl. 

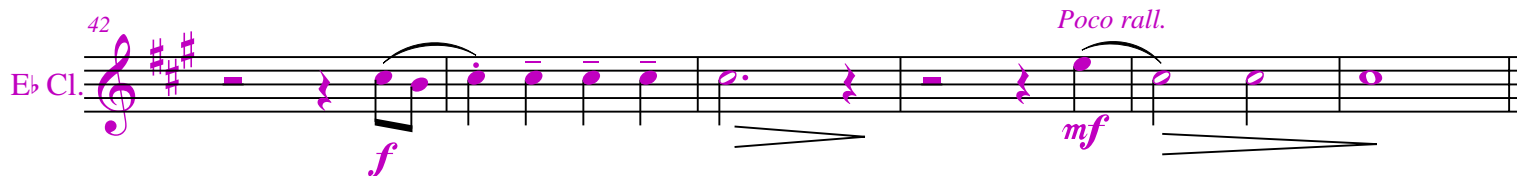
42 E♭ Cl. 

CANZONETTA

Gianluigi Centemeri
Marco Mantovani

Allegro (M.M. ♩ = c. 128)

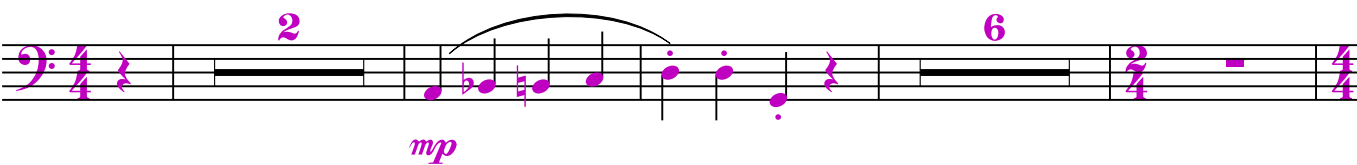
Euph. 

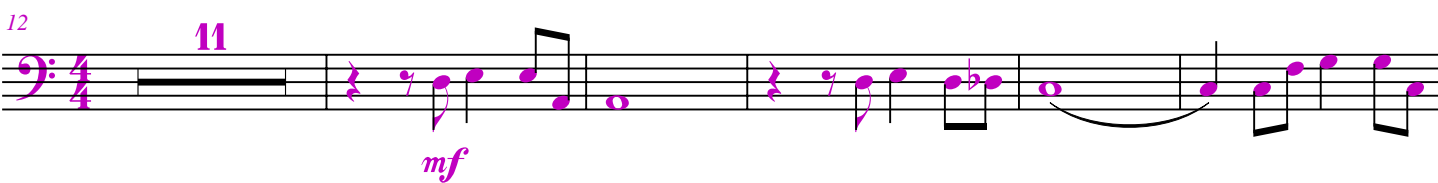
Euph. 

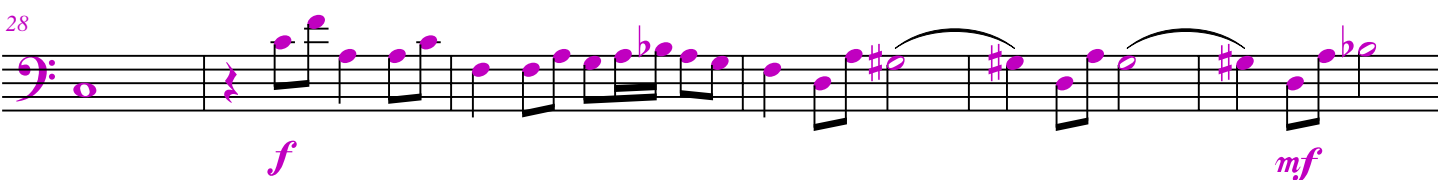
Euph. 

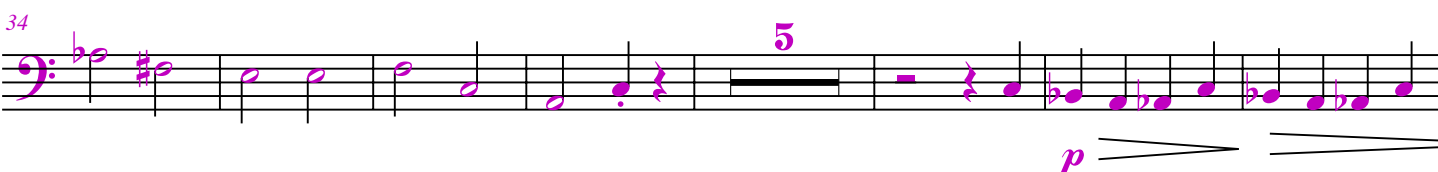
Euph. 

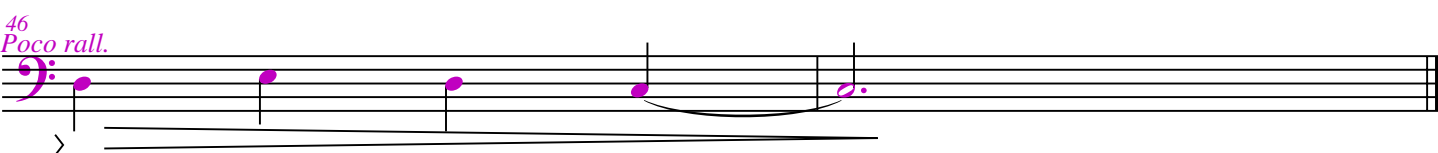
Euph. 

CANZONETTA

Gianluigi Centemeri
Marco Mantovani

Allegro (M.M. ♩ = c. 128)

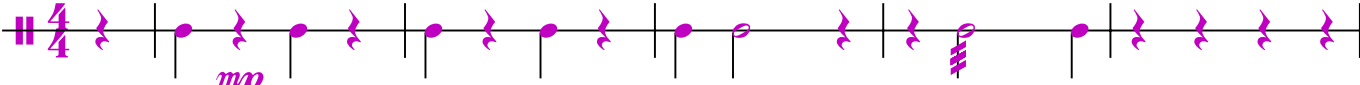
F. Cym. 

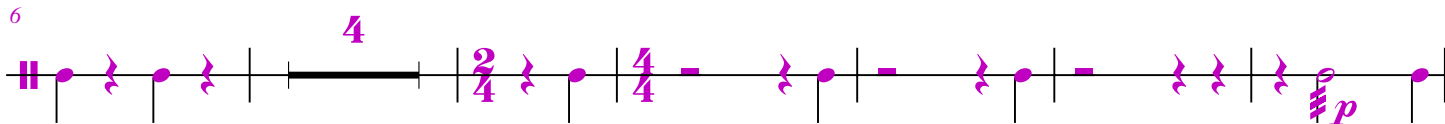
6 

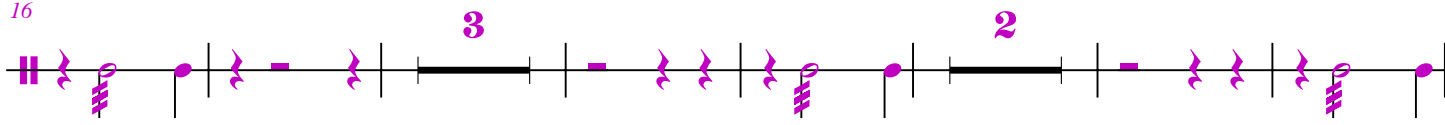
16 

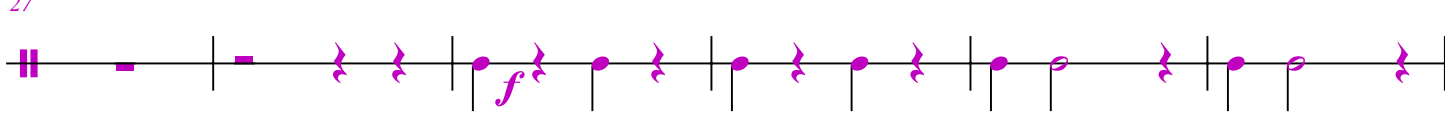
27 

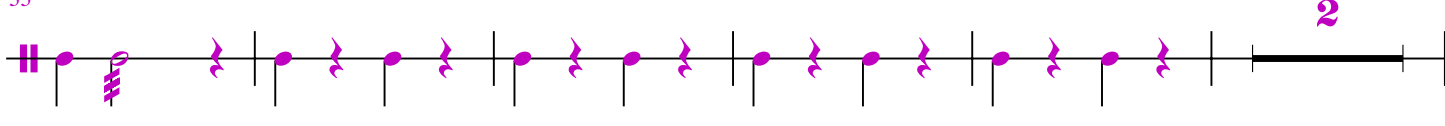
33 

40 

CANZONETTA

Gianluigi Centemeri
Marco Mantovani

Allegro (M.M. ♩ = c. 128)

Fl. **Allegro** (M.M. ♩ = c. 128)

3

A 2

mf

1 2 3 4

CANZONETTA

Gianluigi Centemeri
Marco Mantovani

Hn. 1-3 **Allegro** (M.M. ♩ = c. 128)

Hn. 1-3

Hn. 1-3

Hn. 1-3

p *mp* *mf* *p*

6 **12** **18** **24**

Poco rall.

CANZONETTA

Gianluigi Centemeri
Marco Mantovani

Allegro (M.M. ♩ = c. 128)

Hn. 2

3 6 2 4 12

mp

In. 2

24 22

mf

CANZONETTA

Gianluigi Centemeri
Marco Mantovani

Allegro (M.M. ♩ = c. 128)

Allegro (M.M. ♩ = c. 128)

Ob. 4 *mf* A2

Ob. 9 *f* 3 *mf*

Ob. 17 *mf* A2

Ob. 37 *mf* 2

Ob. 44 *f* *mf* *Poco rall.*

CANZONETTA

Gianluigi Centemeri
Marco Mantovani

Allegro (M.M. ♩ = c. 128)

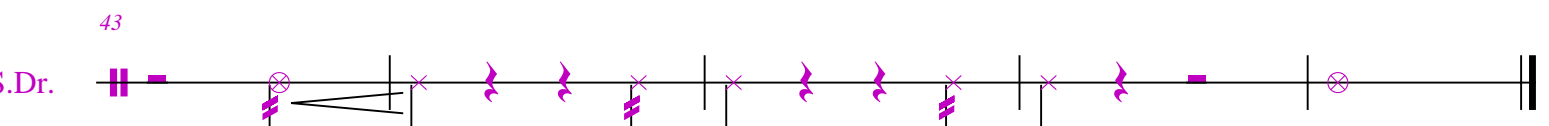
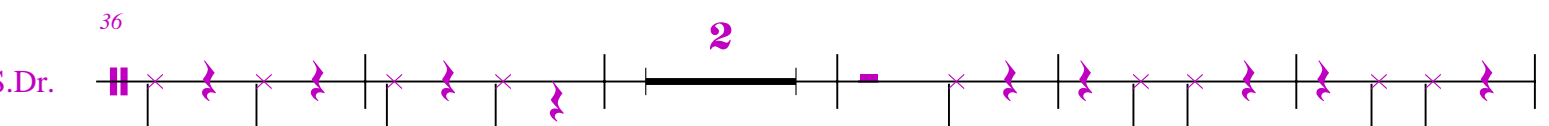
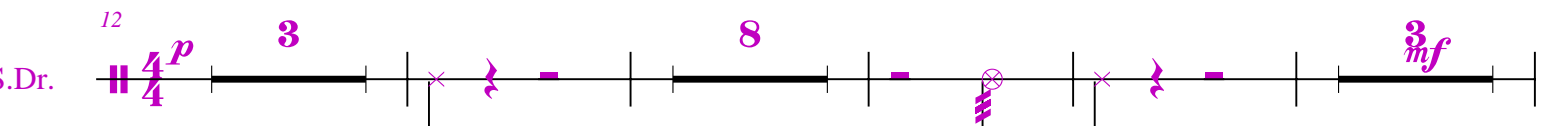
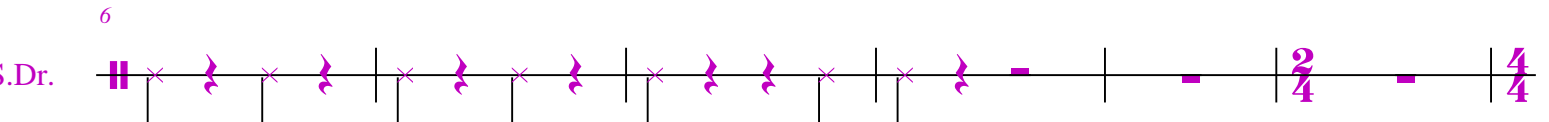
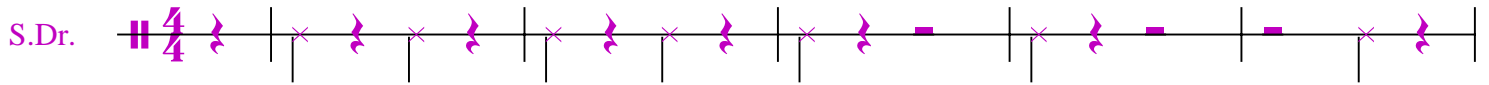

CANZONETTA

Gianluigi Centemeri
Marco Mantovani

Allegro (M.M. ♩ = c. 128)

T. Sx.

5

p

10

Sx.

f

6

pp

21

Sx.

27

Sx.

8

40

Sx.

Poco rall.

p

46

Sx.

CANZONETTA

Gianluigi Centemeri
Marco Mantovani

Allegro (M.M. ♩ = c. 128)

Timp.

Imp.

Imp.

CANZONETTA

Gianluigi Centemeri

Marco Mantovani

mf

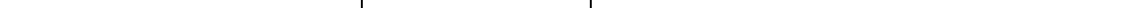
Trgl. 

Trgl. $\sharp \frac{4}{4}$ **6** **13** **6**

Frgl.

CANZONETTA

Gianluigi Centemeri
Marco Mantovani

Allegro (M.M. ♩ = c. 128)

Tbn. 1-2

Tbn. 1-2

Poco rall.

CANZONETTA

Gianluigi Centemeri
Marco Mantovani

Allegro (M.M. ♩ = c. 128)

Tbn. 3

p

Tbn. 3

mf

CANZONETTA

Gianluigi Centemeri
Marco Mantovani

B \flat Tpt. 1-2

Cup Mute

p

6

B \flat Tpt. 1-2

via sordina

10

mp

2

mf

B \flat Tpt. 1-2

20

CANZONETTA

Gianluigi Centemeri
Marco Mantovani

B♭ Tpt. 2

10 36

CANZONETTA

Gianluigi Centemeri
Marco Mantovani

Allegro (M.M. ♩ = c. 128)

Tuba

mp

Tuba

10

Tuba

mf

Tuba

13

p

Poco rall.

Fl. 2

Ob. 2

Bsn. 2

E♭ Cl. 2

B♭ Cl. 1/A 2

Cl. 1 2

Cl. 2 2

Cl. 3 2

A. Cl. 2

. Cl. 2

. Sx. 2

. Sx. 2
