

Assolo

G. Centemeri arr. M. Mantovani

Quasi Adagio ♩ = 60

The musical score is written for a large orchestra and includes the following parts:

- Ottavino
- Flauto 1-2
- Cl Sib 1-2
- Cl Sib 3
- Cl Alto
- Cl Basso
- Sax Soprano
- Sax A 1-2
- Sax Tenore
- Sax Baritone
- Tr Sib 1-2
- Tr Sib 3
- Corno Fa 1-2
- Tbn T 1-2
- Tbn T 3
- Euphonium
- Tuba
- Glockenspiel
- Triangolo
- Gong

The score is in 4/4 time and features a variety of musical notations, including dynamics (mf, p, a2), articulation (accents, slurs), and performance instructions (e.g., "a2" for Sax Baritone and Tr Sib 3). The tempo is marked "Quasi Adagio" with a metronome marking of ♩ = 60.

7

Ot. *concitato* *calmandosi*

Fl. 1-2 *concitato* *calmandosi*

Cl. 1-2 *concitato* *calmandosi* a2 *mf*

Cl. Sib. *concitato* *calmandosi*

Cl. A.

Cl. B.

Sax S.

Sx. A. 1 *mf* *p*

Sx. T. *p*

Sx. B. *p*

Tr. Sib. *mf*

Tr. Sib. *p*

Cr. 1-2 *p*

Tbn. 1

Tbn. 2 *p*

Euph. *p*

Tuba

Glk. 7

Trgl.

Gong

28

Ot.

28

Fl. 1-2

pp

mf

mf

mf

Cl. 1-2

mf

p

Solo

Cl. Sib

Cl. A.

Cl. B.

Sax S.

Sx. A. 1-2

mf

p

Sx. T.

p

Sx. B.

28

Tr. Sib

p

Tr. Sib

Cr. 1-2

p

mf

mf

Solo

Tbn. 1

p

Tbn. 2

Euph.

mf

mf

Tuba

28

Glk.

28

Trgl.

Gong

38

Ot. *concitato* *calmandosi* *mf*

Fl. 1-2 *concitato* *calmandosi* *mf*

Cl. 1 *concitato* *calmandosi* *mf* 1

Cl. Sib *p*

Cl. A. *p*

Cl. B *p*

Sax S

Sx. A. 1

Sx. T

Sx. B

Tr. Sib *p*

Tr. Sib

Cr. 1-2

Tbn. 1

Tbn. T

Euph.

Tuba

Glk. *p*

Trgl.

Gong

Assolo

Quasi Adagio ♩ = 60

Ottavino

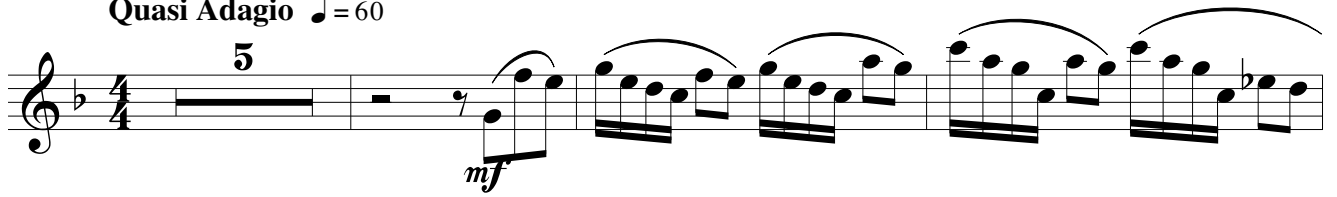

Ot.

Ot.

Ot.

Ot.

Ot.

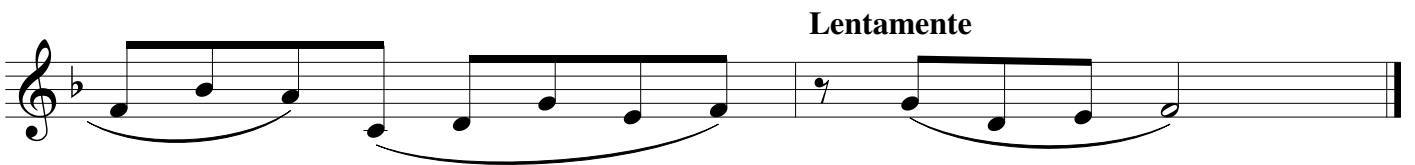

Assolo G.Centemeri arr. M Mantovani

Quasi Adagio ♩ = 60

Cl Alto

5

p

Cl.A.

mf

p

Cl.A.

7

p

Cl.A.

3

p

Cl.A.

Cl.A.

2

Lentamente

p

Assolo

G.Centemeri arr. M Mantovani

Quasi Adagio $\text{♩} = 60$

5

Flauto 1-2

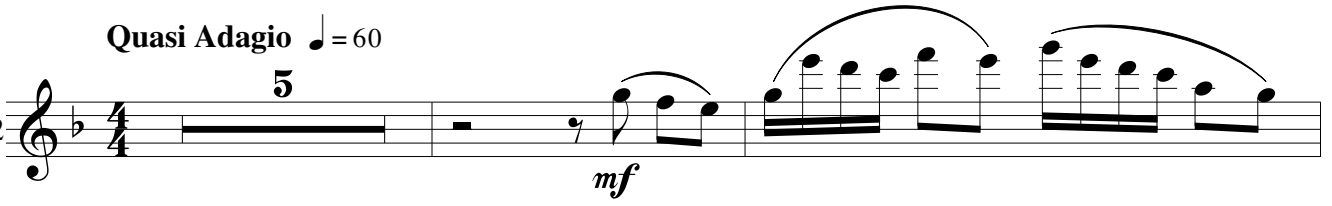

2

Fl.1-2

7

Fl.1-2

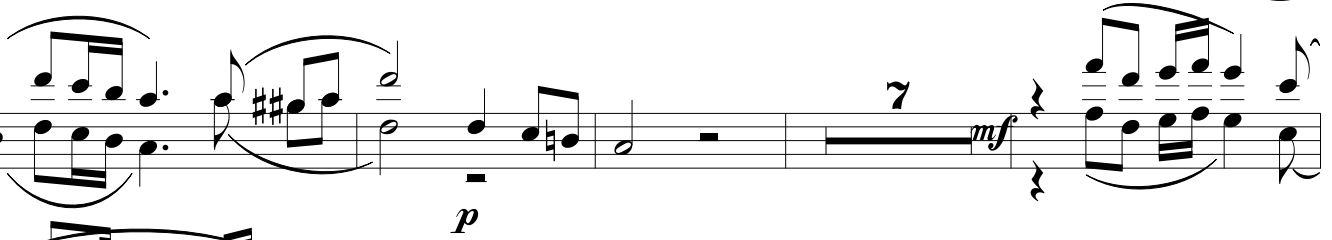

3

Fl.1-2

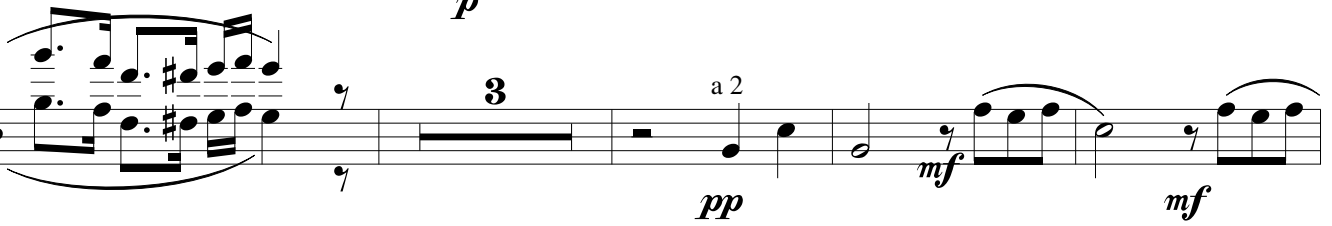

mf

mf

4

Fl.1-2

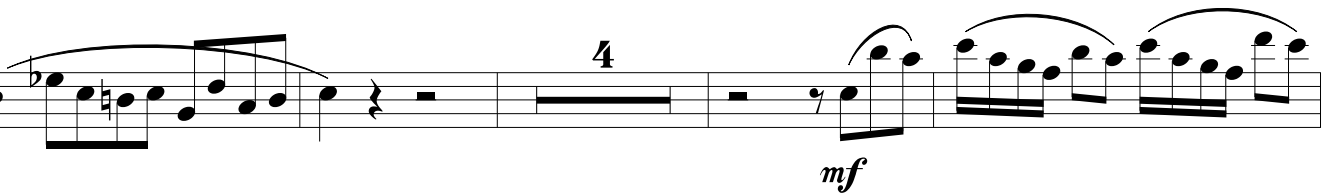

mf

p

Rall.

Lentamente

Fl.1-2

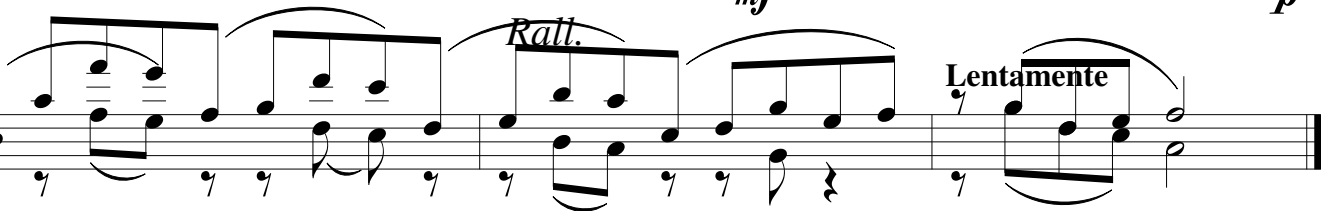

Assolo

Quasi Adagio ♩ = 60

Cl Basso

5

p

Cl.B.

p

Cl.B.

7

p

Cl.B.

3

Rit.

Cl.B.

p

Cl.B.

Lentamente

Rit.

Assolo G.Centemeri arr. M Mantovani

Quasi Adagio $\text{♩} = 60$

Cl Sib 1-2

Cl. 1-2

Cl. 1-2

Cl. 1-2

Cl. 1-2

Cl. 1-2

Cl. 1-2

Cl. 1-2

Cl. 1-2

mf

p

mf

p

p

a2

mf

p

Solo

p

mf

Cl. 1-2

1

mf

mf

Lentamente

Cl. 1-2

G.Centemeri arr. M Mantovani

Quasi Adagio ♩ = 60

[illegible]

Assolo G.Centemeri arr. M Mantovani

Quasi Adagio $\text{♩} = 60$

Corno Fa 1-2

Cr.1-2

Cr.1-2

Cr.1-2

Cr.1-2

Cr.1-2

6

7

a2

3

2

1

Assolo G.Centemeri arr. M Mantovani

Quasi Adagio $\text{♩} = 60$

Euphonium

p *mf*

Euph.

p

Euph.

mf

Euph.

mf *mf*

Euph.

p

Euph.

p

Lentamente

Euph.

Assolo

Quasi Adagio ♩ = 60

Glockenspiel

Glk.

Glk.

Glk.

Glk.

Lentamente

Rit.

Assolo

Quasi Adagio ♩ = 60

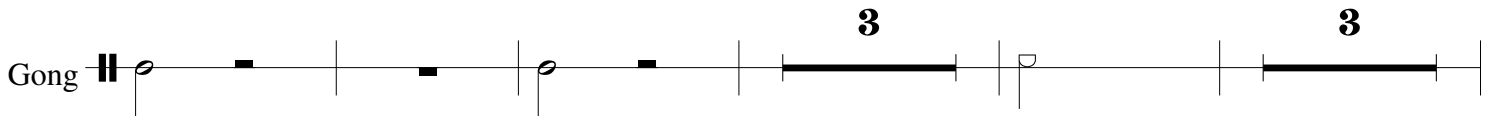
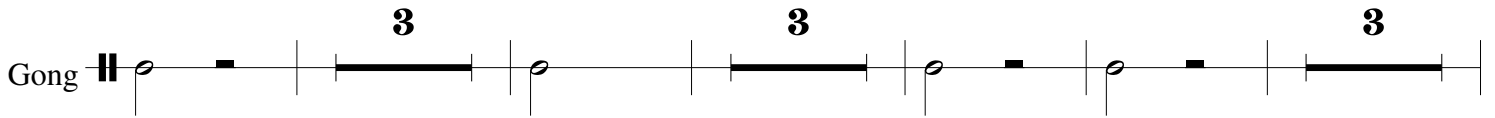
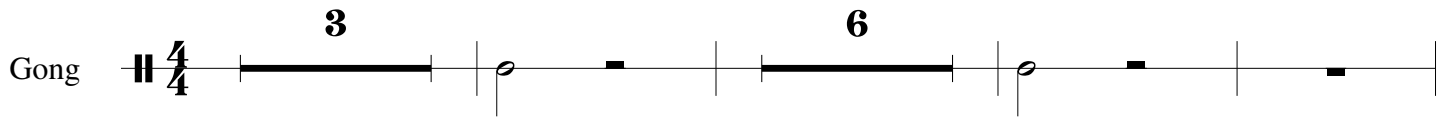

Rit.

Assolo

Quasi Adagio ♩ = 60

Ottavino

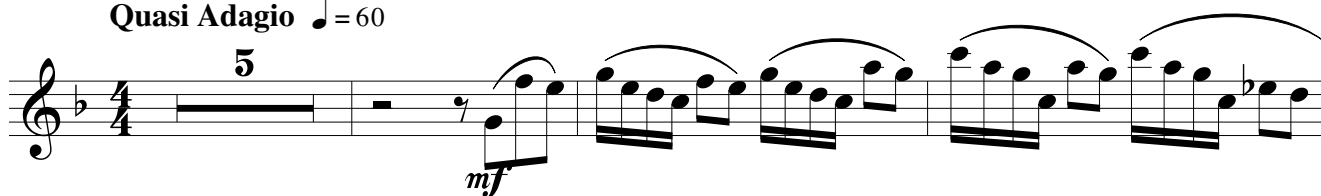

Ot.

Ot.

Ot.

Ot.

Ot.

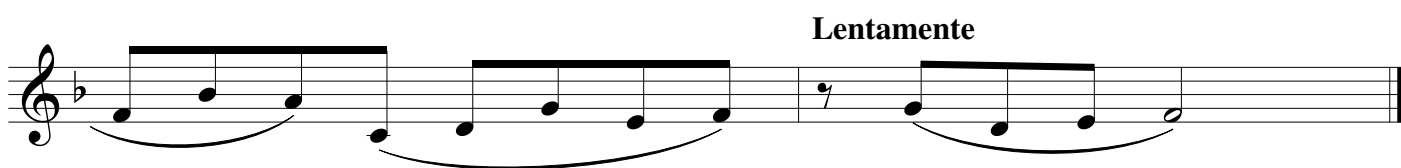

Assolo

Quasi Adagio ♩ = 60

Sax Baritono

9

p

[illegible]

Sx.B. 

Sx.B. 

Rit.

Assolo G.Centemeri arr. M Mantovani

Quasi Adagio $\text{♩} = 60$

Sax A 1-2

Sx.A.1-2

Sx.A.1-2

Sx.A.1-2

Sx.A.1-2

Sx.A.1-2

Sx.A.1-2

Lentamente

Assolo

Quasi Adagio ♩ = 60

Sax Soprano

13 2 *mf* *mf*

Sax S.

Sax S.

6 *mf* *mf*

Sax S.

5

Sax S.

p

Lentamente

Assolo

G.Centemeri arr. M Mantovani

Quasi Adagio $\text{♩} = 60$

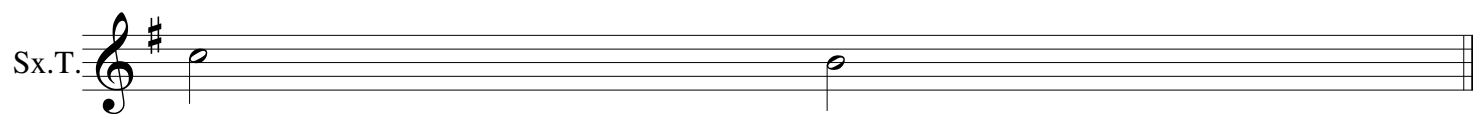

Assolo G.Centemeri arr. M Mantovani

Quasi Adagio ♩ = 60

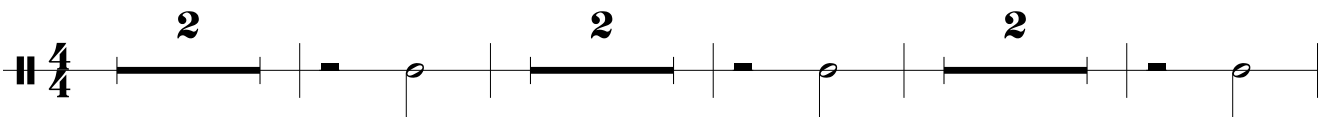
Triangolo 

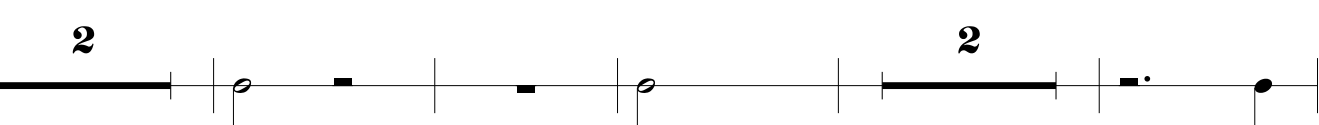
Trgl. 

Trgl. 

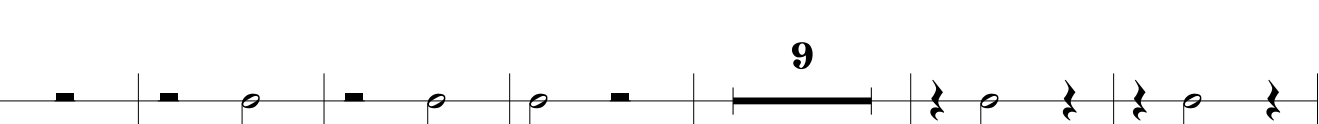
Trgl. 

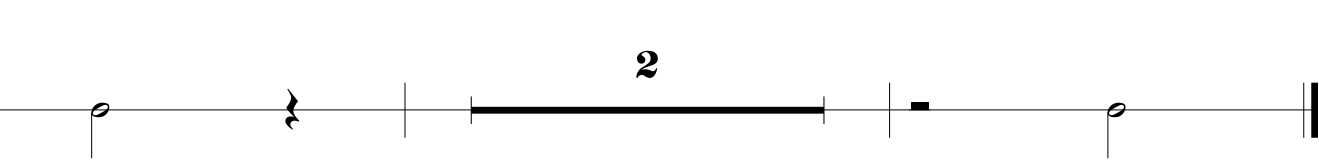
Trgl. 

G.Centemeri arr. M Mantovani

Quasi Adagio ♩ = 60

Tr Sib 1-2

mf

Tr.Sib 1

mf

Tr.Sib 1

mf

Tr.Sib 1

mf

Tr.Sib 1

mf

Tr.Sib 1

mf

Tr.Sib 1

Tutti

mf

p

Lentamente

p

Assolo

Quasi Adagio $\text{♩} = 60$

Tr.Sib 3

p 6

Tr.Sib 3

p *mf*

Tr.Sib 3

mf *p* 3

Tr.Sib 3

p *p* 2

Tr.Sib 3

p 11 **Lentamente**

Rit.

Assolo

G.Centemeri arr. M Mantovani

Quasi Adagio $\text{♩} = 60$

Tbn T 1-2

Tbn.1-2

Tbn.1-2

Tbn.1-2

Tbn.1-2

Tbn.1-2

Tbn.1-2

Lentamente

G.Centmeri arr. M Mantovani

Quasi Adagio ♩ = 60

Tbn T 3

Tbn.T.

Tbn.T.

Tbn.T.

Tbn.T.

Tbn.T.

Assolo G.Centemeri arr. M Mantovani

Quasi Adagio $\text{♩} = 60$

Tuba

Tuba

Tuba

Tuba

Tuba
